

dtl 2-18-02



TRANSPORTATION • MUNICIPAL • REMEDIATION  
DEVELOPMENT • ENVIRONMENTAL

307 Main Street P.O.Box 349 Friendship, WI 53934-0349  
608-339-3808 Fax: 608-339-8078

PROFESSIONAL SERVICES © 2002 MSA Professional Services, Inc.

:PREPARED FOR:

WILLIAM THUMA  
1305 62nd STREET  
LAGRANGE, ILL. 60525

FIELD BOOK # AF 98

PROJECT # 333782

DRAWN BY: JAS

PAGES # 51

PAGE: 1 OF 1

CHECKED BY: GPR

### PLAT OF SURVEY

LOT 2 OF ADAMS COUNTY CERTIFIED SURVEY MAP No. 313  
BEING PART OF THE NORTHEAST QUARTER OF THE NORTHWEST QUARTER  
SECTION 29, TOWNSHIP 15 NORTH, RANGE 6 EAST, TOWN OF SPRINGVILLE,  
ADAMS COUNTY, WISCONSIN.

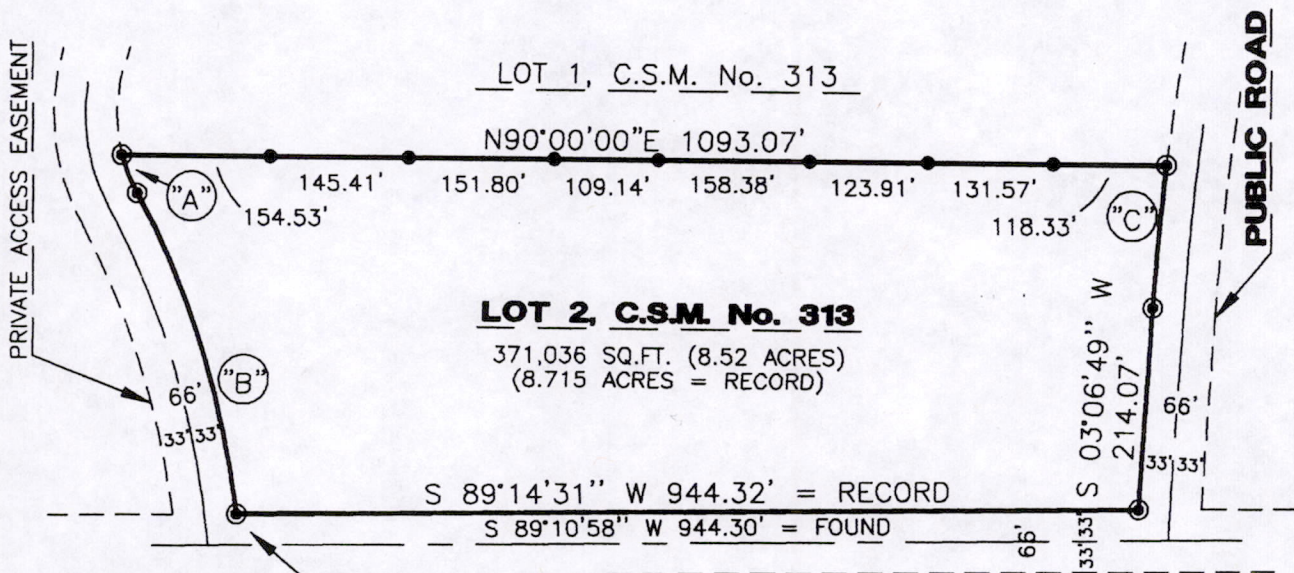

FOUND MONUMENT BEARS  
S02°10'43"E 0.98'  
FROM CALCULATED POSITION

CURVE "A"

DELTA 14°01'27"

T 21.71'

R 176.36'

L 43.17'

LC 43.06'

CD N 21°43'41" W

CURVE "B"

DELTA 21°32'53"

T 179.25'

R 942.01'

L 354.27'

LC 352.19'

CD N 17°58'02" W

CURVE "C"

DELTA 03°28'13"

T 74.70'

R 2465.32'

L 149.32'

LC 149.30'

CD S 04°50'57" W



### LEGEND

- ⊙ - 1" IRON PIPE, FOUND
- ⊙ - 2" IRON PIPE, FOUND
- - 3/4" X 24" IRON ROD,  
1.5 #/FT., PLACED

### GRAPHIC SCALE

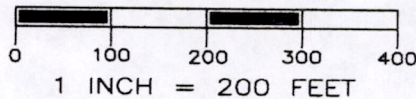

I, GREGORY P. RHINEHART, REGISTERED LAND SURVEYOR, HEREBY CERTIFY TO MY CLIENT(S) THAT I HAVE SURVEYED AND MAPPED THE PROPERTY SHOWN UPON THIS PLAT AND THAT THE WITHIN PLAT IS A TRUE AND CORRECT REPRESENTATION OF THE BOUNDARIES OF THE LAND SURVEYED, TO THE BEST OF MY KNOWLEDGE AND BELIEF.

*Gregory P. Rhinehart*  
GREGORY P. RHINEHART

IF THE SURVEYOR'S SEAL IS NOT  
RED IN COLOR, THIS MAP IS A COPY  
AND SHOULD BE ASSUMED TO CONTAIN  
UNAUTHORIZED ALTERATIONS. THE  
CERTIFICATION DOES NOT APPLY TO  
COPIES.

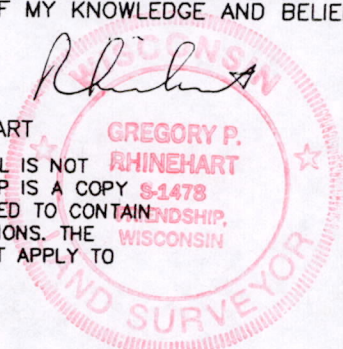

Pos29150621003