

PLAT OF SURVEY

FIELD BOOK #	FILE
PAGES #	FILE
PROJECT #	18159
PAGE:	1 OF 1

ASR SURVEYING

N 2169 SHINKLE HILL RD.
MAUSTON WI. 53948
608-847-5237

**LOCATED IN THE SW SW OF SECTION 20 AND THE NW NW OF SECTION 29
T. 15N., R. 6 E., TOWN OF SPRINVILLE, ADAMS COUNTY, WISCONSIN
BEING LOT 8 C.S.M. #290**

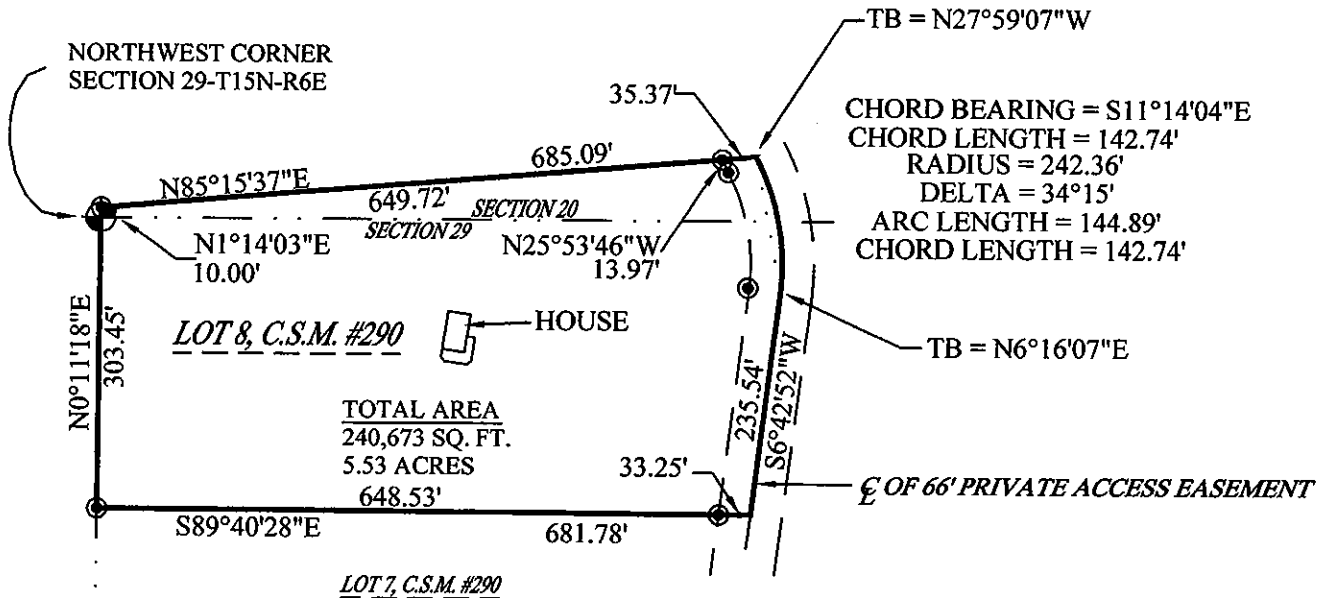

LEGEND

- HARRISON MONUMENT, FOUND
- 1" O.D., I.P., FOUND

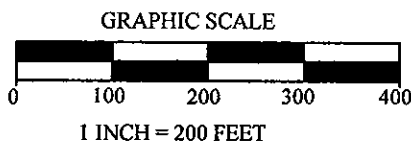

BEARINGS ARE REFERENCED TO THE WEST LINE OF THE NW NW SECTION 29-15-6, ASSUMED TO BEAR N00°11'18"E

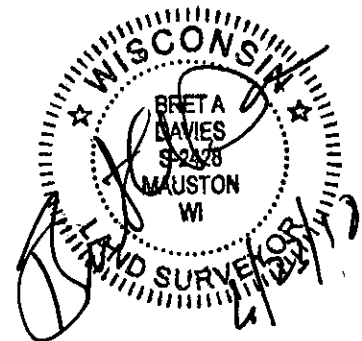

1013.01'

N0°11'18"E

● FORTY CORNER