

PLAT OF SURVEY
 Located in
 SW $\frac{1}{4}$ -NE $\frac{1}{4}$, Section 30, T15N, R6E,
 Town of Springville, Adams County, Wisconsin.

Bearings are referenced to the E-W $\frac{1}{4}$ -line of Section 30, which is assumed to bear S89°55'10"W.

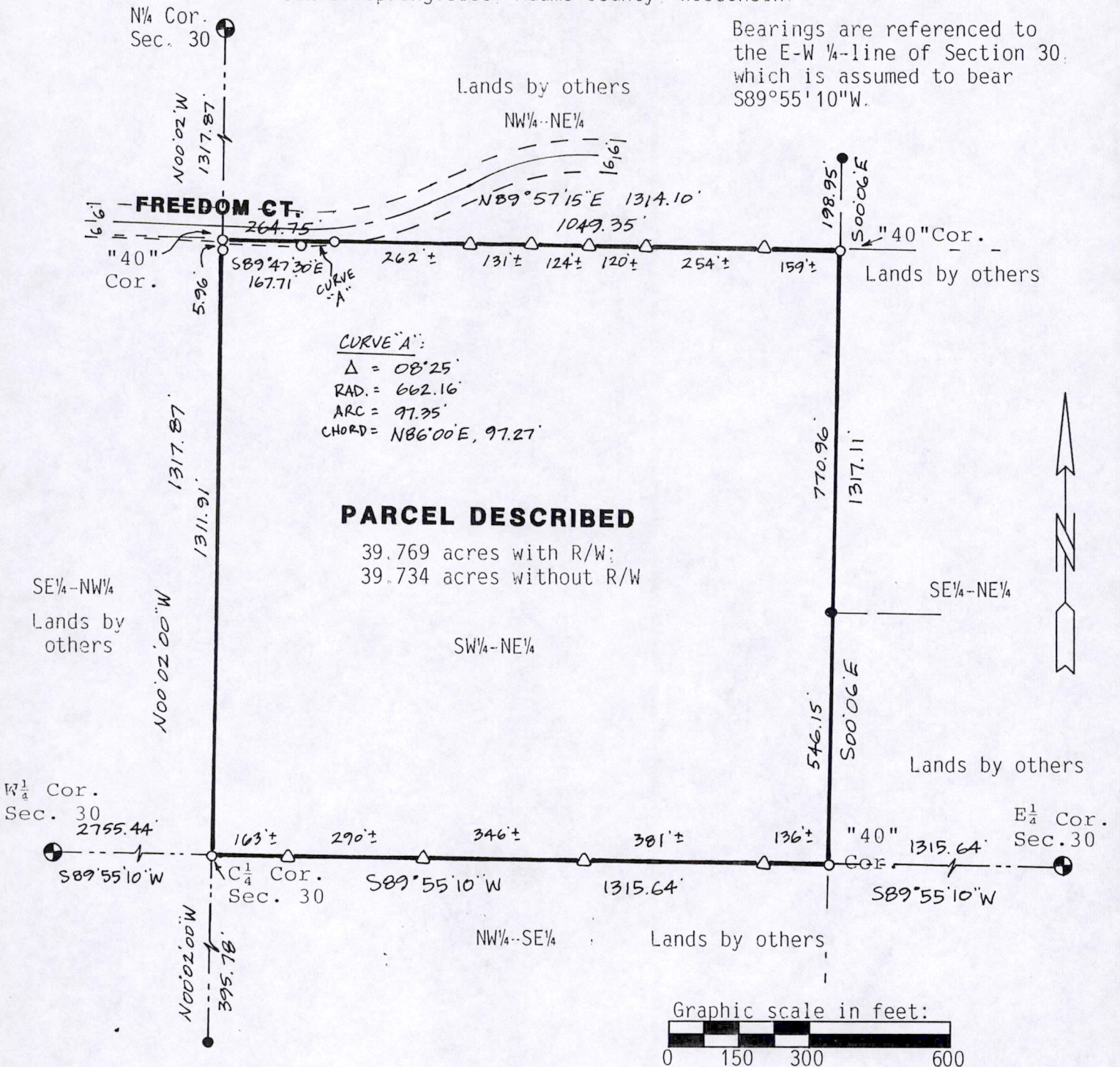

Legend:

- = Set 3/4"x24" round iron rod weighing 1.5#/lin.ft.
- △ = Set steel fencepost, 5' high.
- = Found 3/4" round iron rod.
- ⊕ = Found government monument (Harrison).

PARCEL DESCRIPTION:

The SW $\frac{1}{4}$ -NE $\frac{1}{4}$, Section 30, T15N, R6E, Town of Springville, Adams County, Wisconsin.

SURVEYORS CERTIFICATE:

I, Mark C. Carlson, registered land surveyor, hereby certify that I have surveyed, staked and mapped the above described parcel and have complied with the provisions of A-E 7 of the Wisconsin Administrative Code to the best of my knowledge, information and belief.

Carlson Surveying, Inc.
 1709 Ash St.
 Baraboo, WI 53913
 Tel-Fax: (608)356-8598

Client:
 c/o First Weber Rlty.
 P.O. Box 539
 Lake Delton, WI 53940

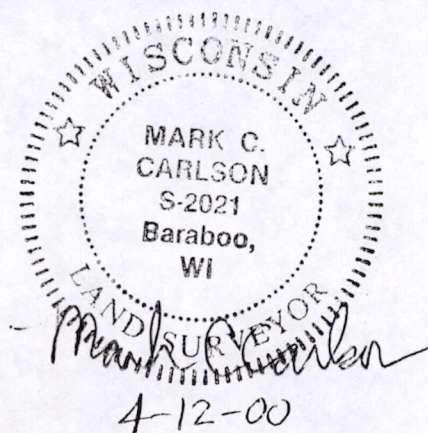

POS 301506 11001