

PROJECT NO. # 711

M.S.A. FILE NO. 38-254-192

CLIENT: Ken Anderson (1125 Adams (East))
STREET: 312 E. 21st St
CITY: Wisconsin Dells

SHEET 1 OF 1
SIDE OF

MID-STATE ASSOCIATES INC. BARABOO, WISCONSIN 53913

PLAT OF SURVEY

LOCATED SW 1/4 - NW 1/4, SECTION 30, T15N, R6E
TOWN OF SPRINGVILLE, ADAMS COUNTY, WIS.

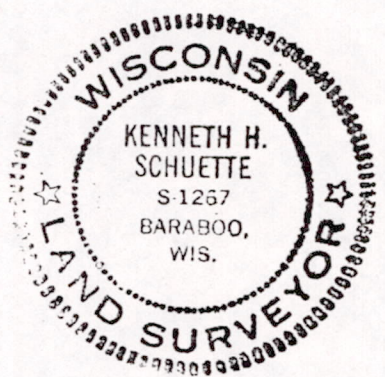
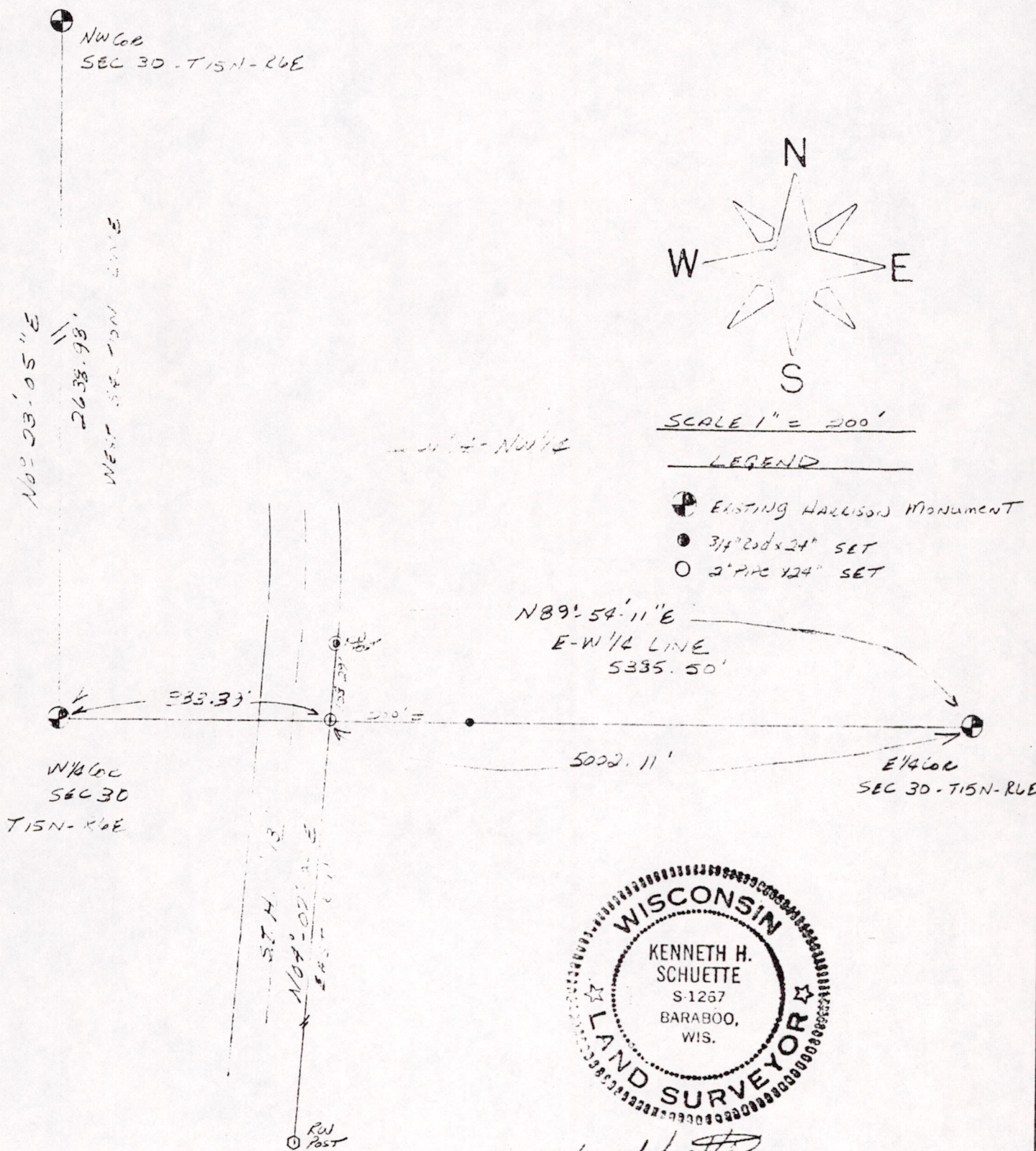

Ken Schuette
21 Feb 1978

Pos 30150621001