



TRANSPORTATION • MUNICIPAL  
DEVELOPMENT • ENVIRONMENTAL

307 Main Street Friendship, WI. 53934-0349  
608-339-3808 Fax: 608-339-8076

© MSA PROFESSIONAL SERVICES

PROJECT # 0334339

DRAWN BY JAS

CHECKED BY GPR

SHEET # 1 OF 1

FIELD BOOK # 113

PAGES # 9

### PLAT OF SURVEY

PART OF THE NORTHWEST QUARTER OF THE NORTHWEST QUARTER  
SECTION 30, TOWNSHIP 15 NORTH, RANGE 6 EAST, TOWN OF SPRINGVILLE,  
ADAMS COUNTY, WISCONSIN.

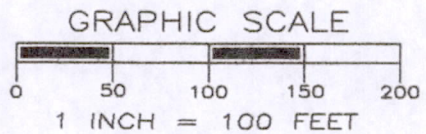
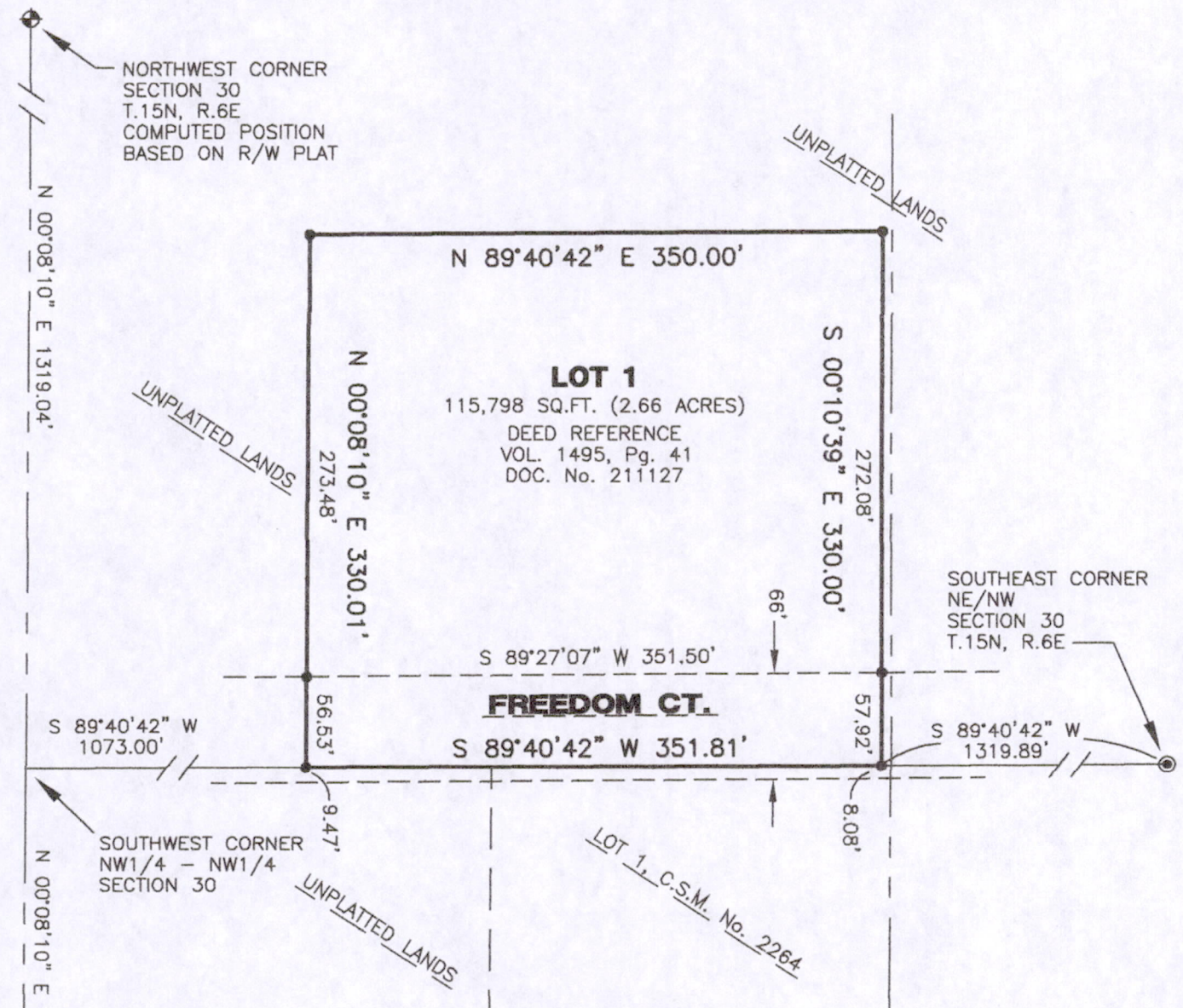

#### LEGEND

- ⊕ - GOVERNMENT CORNER TIES
- ⊙ - 3/4" IRON ROD, FOUND
- - 3/4" X 18" IRON ROD, 1.5 #/FT., PLACED

THE WEST LINE OF THE NW 1/4 OF SECTION 30-15-6 WAS ASSIGNED A BEARING OF N00°08'10"E AS THE BASIS OF BEARINGS ON THIS MAP.

CLIENT:

FIRSTWEBER GROUP  
P.O. BOX 539  
LAKE DELTON, WI. 53940

\*SURVEYOR'S SEAL\*



*Gregory P. Rhinehart*  
MSA PROFESSIONAL SERVICES  
GREGORY P. RHINEHART, REGISTERED LAND SURVEYOR, S-1478

10/26/04

DATE

NOTE: IF THE SURVEYOR'S SEAL AT LEFT IS NOT RED IN COLOR, THE SURVEY IS A COPY AND SHOULD BE ASSUMED TO CONTAIN UNAUTHORIZED ALTERATIONS. THE CERTIFICATION CONTAINED ON THIS DOCUMENT SHALL NOT APPLY TO COPIES.

POS30150621002