

PLAT OF SURVEY

Located in the fractional NW1/4-SW1/4, Sec. 30, T15N, R6E

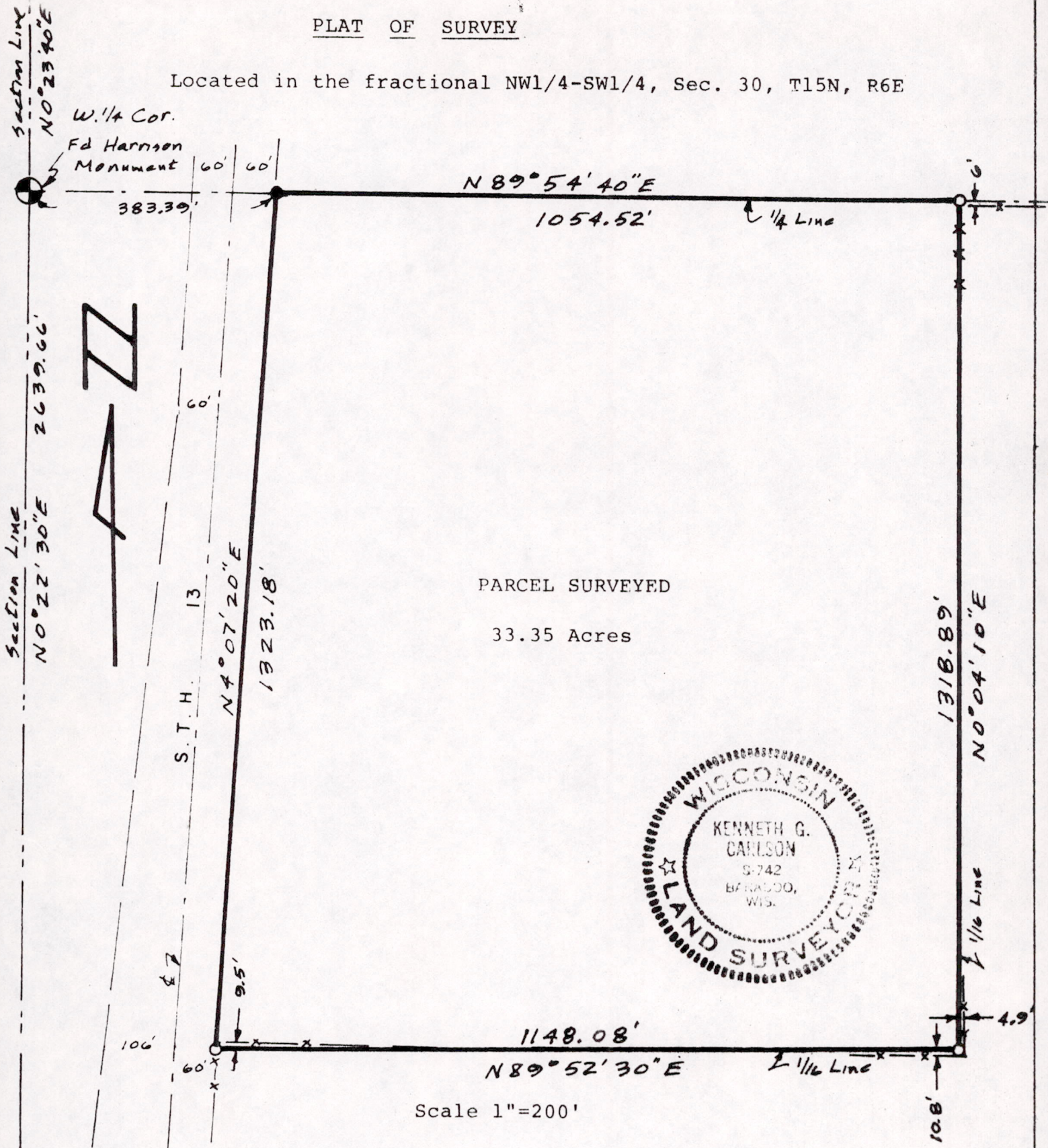

PARCEL SURVEYED

33.35 Acres

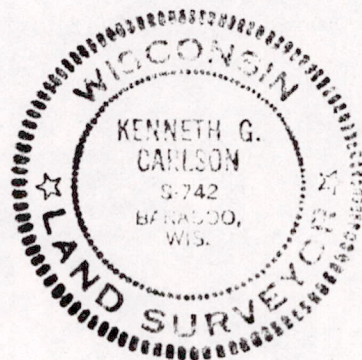

Scale 1"=200'

Surveyed under the direction of Ken Hanson, Wisconsin Dells Realty.

Surveyor: Kenneth G. Carlson, 127 10th Ave. Baraboo Wi 53913

Bearings are referenced to the west line of the SW1/4 of Section 30 and assumed to bear N0°22'30"E.

- = Found 2" iron pipe
- = Set 3/4"/24" round iron rod weighing 1.5 #/lineal foot
- x- = Fence.

All corners are marked with 5 foot steel fence posts

Parcel description from which survey was made: The fractional NW1/4-SW1/4, Section 20, T15N, R6E, lying East of STH 13.

Surveyors Certificate: I Kenneth G. Carlson, registered land surveyor, hereby certify that I have surveyed, staked and mapped the above described parcel and have complied with the provisions of A-E 5.01 of the Wisconsin Administrative Code of the best of my knowledge and belief.

Date Oct 31, 1979

Kenneth G. Carlson
Kenneth G. Carlson

POS 30150631002