

PART OF THE NORTHEAST QUARTER OF THE NORTHWEST QUARTER AND
 PART OF THE NORTHWEST QUARTER OF THE NORTHWEST QUARTER
 SECTION 30, TOWNSHIP 15 NORTH, RANGE 6 EAST
 TOWN OF SPRINGVILLE, ADAMS COUNTY, WISCONSIN

NORTHWEST CORNER
 SECTION 30-15-6E

N 89°42'23" E 2735.42'

NORTH QUARTER CORNER
 SECTION 30-15-6E

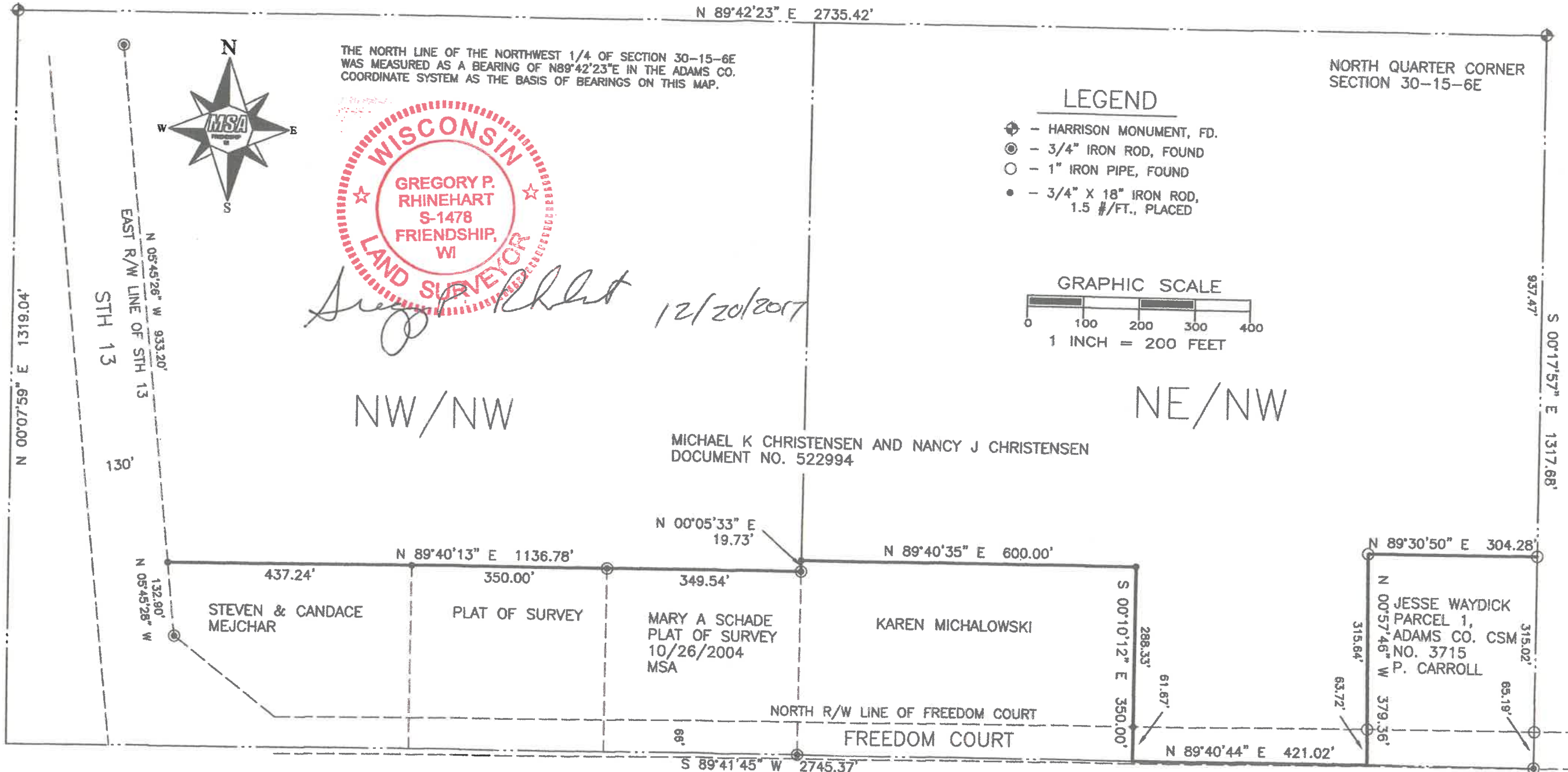

THE NORTH LINE OF THE NORTHWEST 1/4 OF SECTION 30-15-6E
 WAS MEASURED AS A BEARING OF N89°42'23"E IN THE ADAMS CO.
 COORDINATE SYSTEM AS THE BASIS OF BEARINGS ON THIS MAP.



Gregory P. Rhinehart 12/20/2017

LEGEND

- ⊕ - HARRISON MONUMENT, FD.
- ⊙ - 3/4" IRON ROD, FOUND
- - 1" IRON PIPE, FOUND
- - 3/4" X 18" IRON ROD, 1.5 #/FT., PLACED

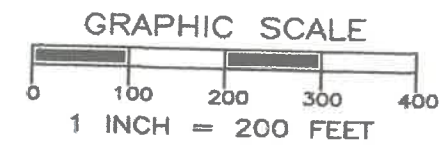

NW/NW

NE/NW

MICHAEL K CHRISTENSEN AND NANCY J CHRISTENSEN
 DOCUMENT NO. 522994



TRANSPORTATION • MUNICIPAL
 DEVELOPMENT • ENVIRONMENTAL
 P.O. Box 349 Friendship, WI 53934-0349
 608-339-3808
 © MSA Professional Services, Inc.

Cadd File: P / / / R18059000.DWG			
Field Book: FILE	Drawn by: GPR	Date: DEC. 15, 2017	
Page No.: FILE	Checked by: EJS	Scale: 1" = 200'	

PLAT OF SURVEY

:PREPARED FOR: MICHAEL K CHRISTENSEN AND NANCY J CHRISTENSEN
 424 3RD ST, SW
 WELLS, MN 56097

Project No. R18059000
 Sheet 1 of 1

Pos 301506 31003