

FAUERBACH SURVEYING & ENGINEERING 325 WEST 2ND ST., REEDSBURG WI 53959 #608-524-6937

# PLAT OF SURVEY

LOT 14, DEER TRAILS, A SUBDIVISION LOCATED IN THE SE1/4 OF THE NW1/4, SECTION 31, T15N, R6E, TOWN OF SPRINGVILLE, ADAMS COUNTY, WISCONSIN.

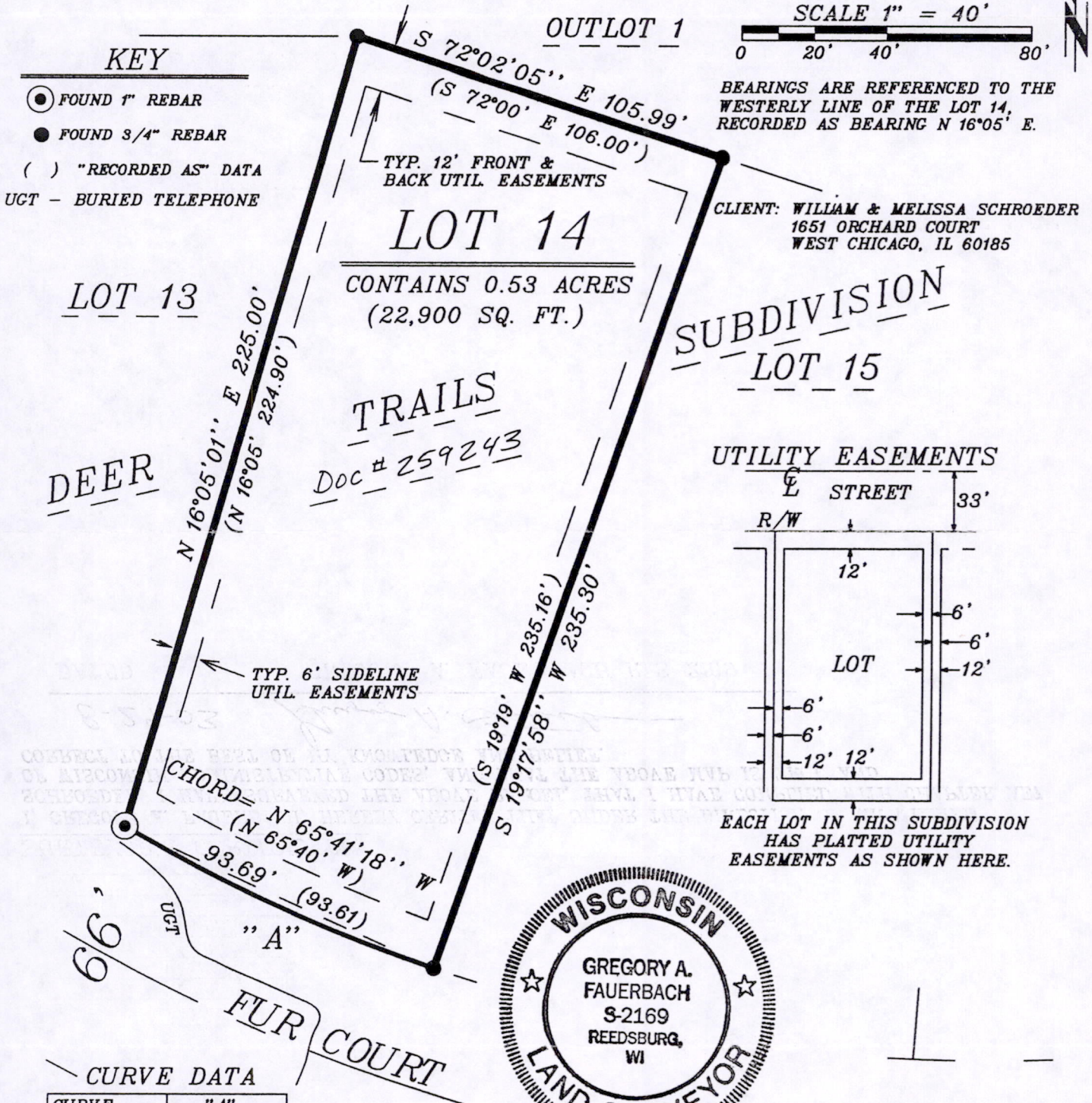

**CURVE DATA**

CURVE	"A"
I	11°20'39"
R	474.00'
L	93.85'
CH	93.69'
CH. BRG.	N65°41'18"W

LOT 14 IS SUBJECT TO COVENANTS AND CONDITIONS OF DEER TRAILS PLAT RECORDED AS DOC. # 260818 AND 272078, AND ALL EASEMENTS OF RECORD.

**SURVEYOR'S CERTIFICATE:**

I, GREGORY A. FAUERBACH, HEREBY CERTIFY THAT UNDER THE DIRECTION OF MR WILLIAM SCHROEDER, I HAVE SURVEYED THE ABOVE PARCEL, THAT I HAVE COMPLIED WITH CHAPTER AE7 OF WISCONSIN ADMINISTRATIVE CODES, AND THAT THE ABOVE MAP IS TRUE AND CORRECT TO THE BEST OF MY KNOWLEDGE AND BELIEF.

8-29-03

*Gregory A. Faerbach*

DATED

GREGORY A. FAUERBACH RLS 2169

POS31150621002