

PLAT OF SURVEY  
 Located in  
 Lot 70, Deer Trails,  
 SW $\frac{1}{4}$ -NW $\frac{1}{4}$ , Section 31, T15N, R6E,  
 Town of Springville, Adams County, Wisconsin

Carlson Surveying, Inc.  
 1709 Ash St.  
 Baraboo, WI 53913  
 Tel/Fax: (608)356-8598

Client/Buyer:  
 Al Grieshop  
 631 Cedar St.  
 Wisconsin Dells, WI 53965

NOTE: The current R/W plan for S.T.H. 13 appears to show the right-of-way along CURVE "A" as straight but since this plan doesn't have bearings or distances along the right-of-way, one cannot tell.

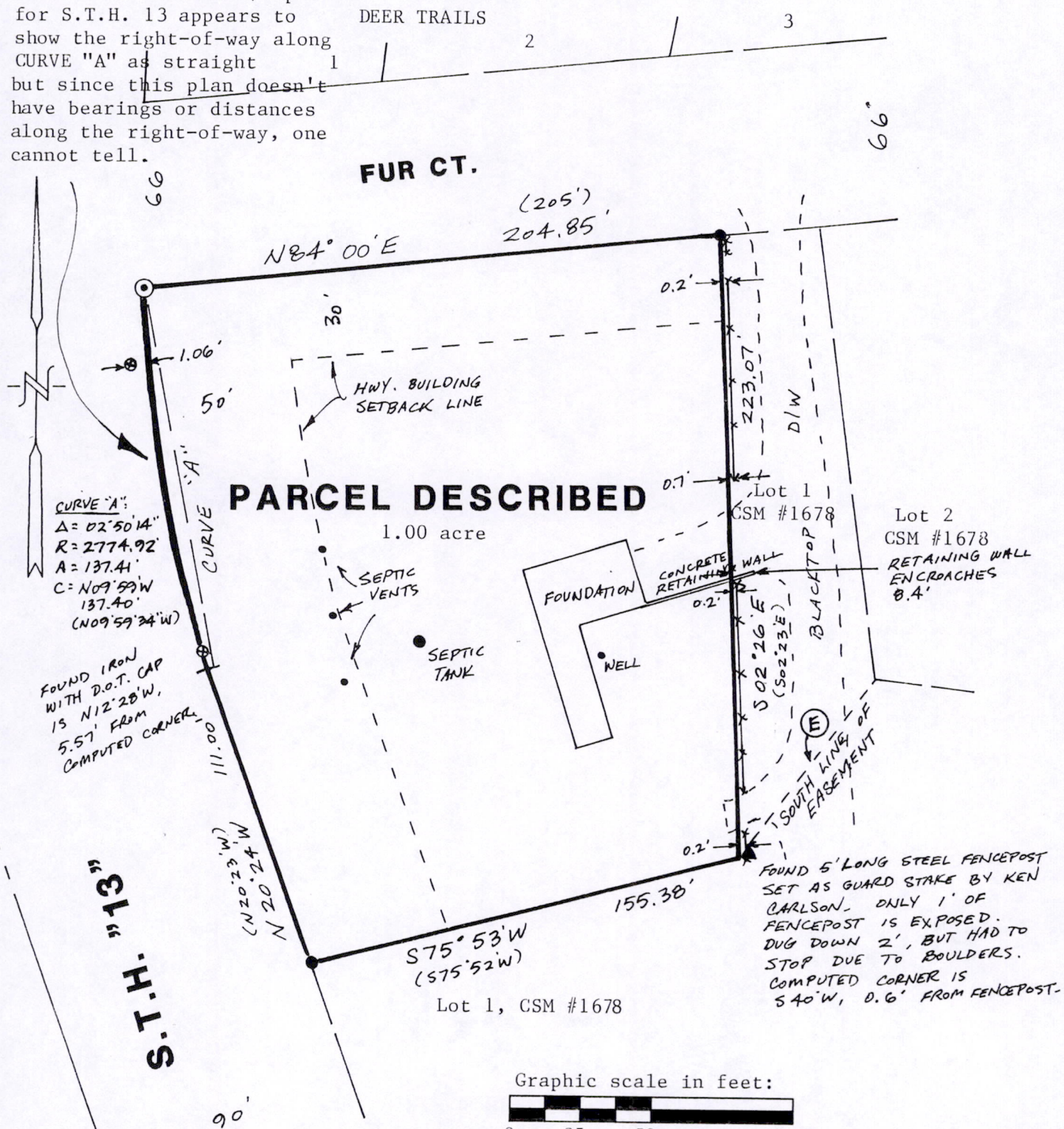

Legend:

- = Found 3/4" round iron rod.
- ⊙ = Found 1 1/4" round iron rod.
- ⊗ = Found iron with plastic DOT cap.
- ▲ = Found steel fencepost.
- x—x— = Wood horizontal board fence.
- (E) = An easement for ingress and egress for Lot 70 is called for in CSM #1678 "from dashed line between these lot corners and Fur Court."

Bearings are referenced to the north line of Lot 70, Deer Trails, which is assumed to bear N84°00'E.

PARCEL DESCRIPTION:  
 Lot 70, Deer Trails, Adams County, Wisconsin.

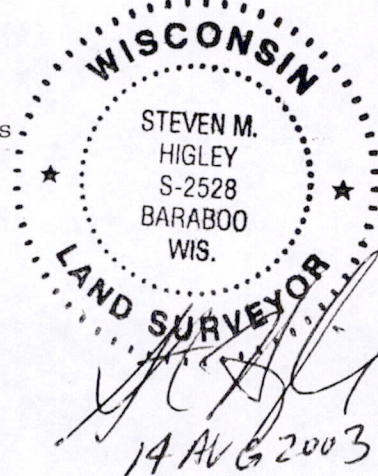

Pos 31150621003

SURVEYOR'S CERTIFICATE:

I, Steven M. Higley, registered land surveyor, hereby certify that I have surveyed and mapped the parcel described on side one and have located the shown improvements to the best of my knowledge, information and belief.

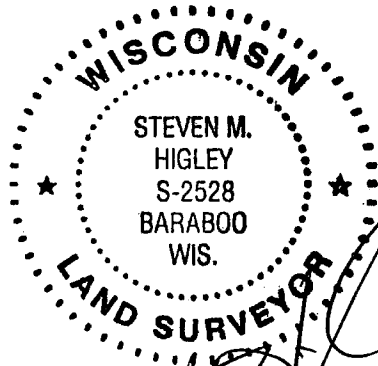

*[Handwritten Signature]*  
14 AUG 2003