

PLAT OF SURVEY

Lot One Certified Survey Map Number 5280, located in Section 31, T15N, R6E, Town of Springville, Adams County Wisconsin

Note: Certified Survey Map Number 5280 was recorded September 24, 2008. It combined Lots 68 and 69 of Deer Trails Subdivision.

Survey for:
 Buckeye Clear Title Agency, LLC
 Eleanor N. Heis, Escrow Officer
 124 County Line Road West
 Suite D
 Westerville OH 43082

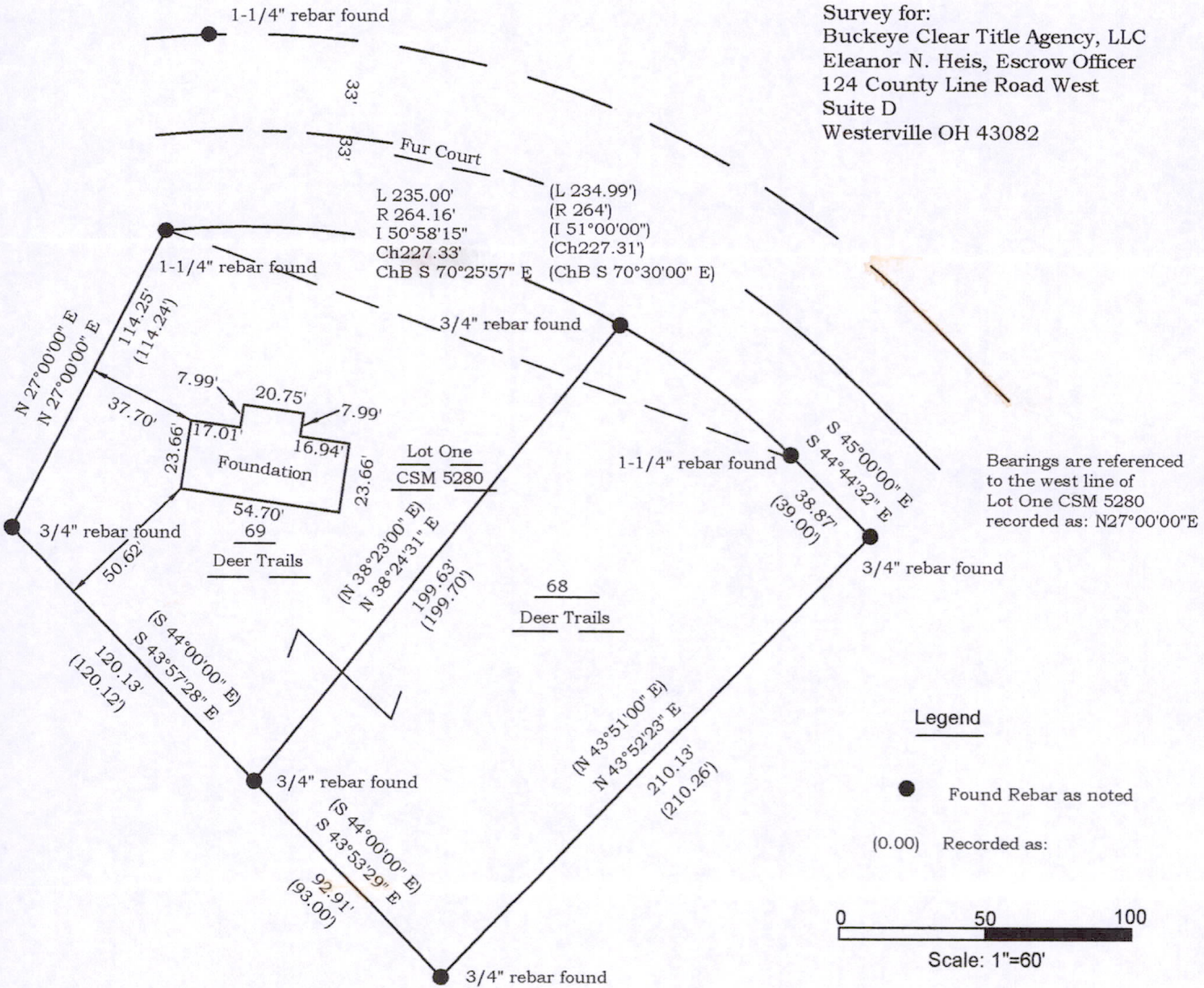

Bearings are referenced to the west line of Lot One CSM 5280 recorded as: N27°00'00\"/>

Legend

- Found Rebar as noted
- (0.00) Recorded as:

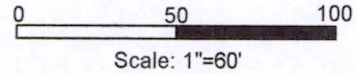

Description:

That part of Section 31, T15N, R6E, Town of Springville, Adams County Wisconsin, being Lot One Certified Survey Map Number 5280. Formerly Lots 68 and 69, Deer Trails Subdivision.

Surveyor's Certificate:

I, Reginald T Jaquish, registered land surveyor hereby certify that: this survey was performed by me and is correct to the best of my knowledge and belief.

Signed this 13th day of November 2008

Reginald T Jaquish

S-2435

Pos 31150621004

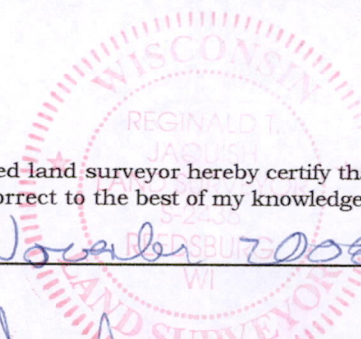

JACQUISH LAND SURVEYING LLC
 REGINALD JAQUISH, RLS
 2222 MICHAEL COURT
 REEDSBURG WI 53959
 (608) 524-4637

REGGIE@JACQUISHLANDSURVEYING.COM