

ADAMS COUNTY CERTIFIED SURVEY MAP NO. \_\_\_\_\_  
 Located in the SW 1/4-NW 1/4, Section 31, T15N, R6E and  
 Government lot 2, Section 36, T15N, R5E

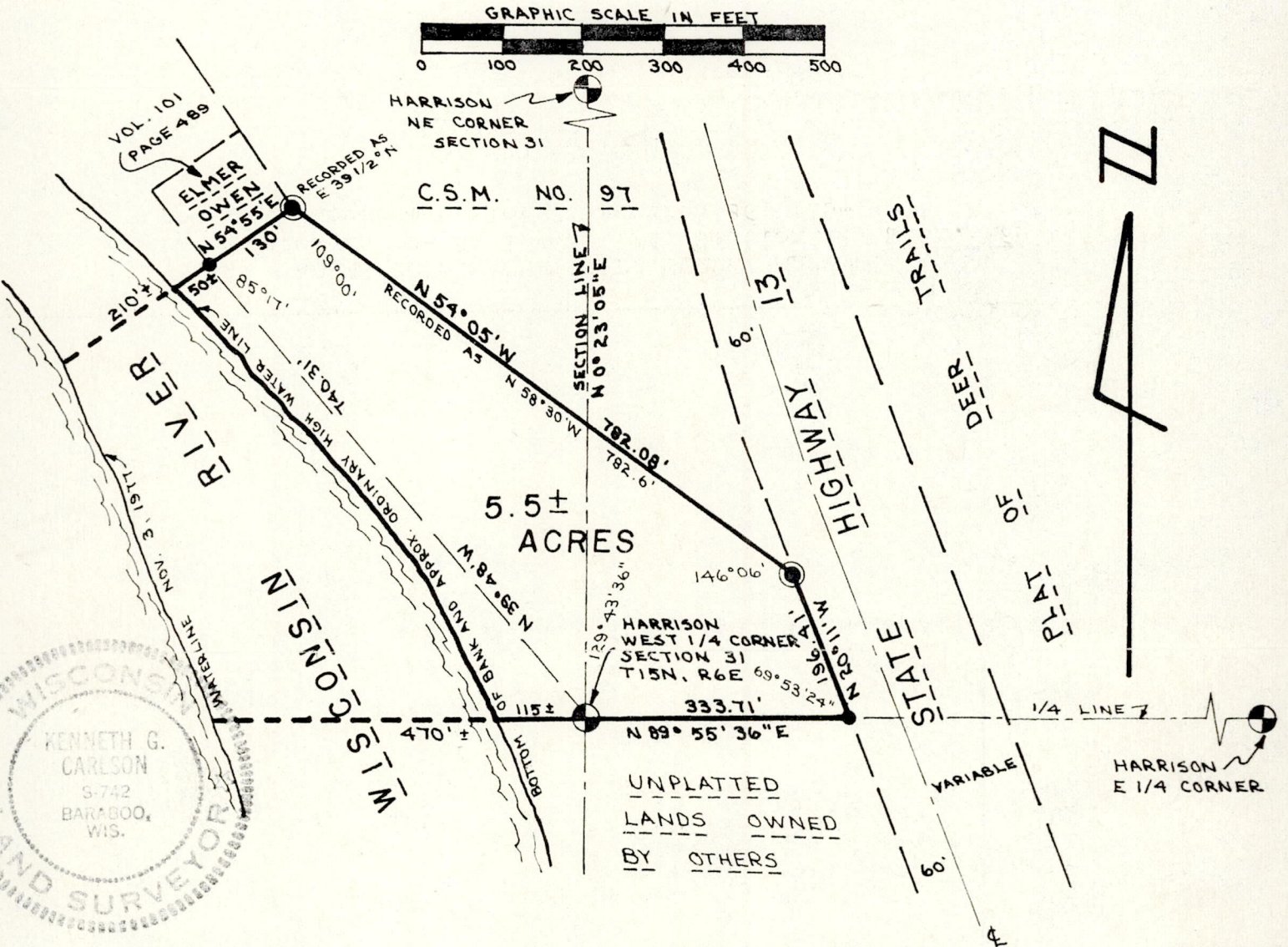

Bearings are referenced to the westline the NW 1/4 of Section 31 and assumed to bear N 0°23'05" E.

- = Set 3/4" x 24" round iron rod weighing 1.5 #/ linear foot.
- ⊙ = Found 3/4" rod.

Bearings are referenced to the west line of the NW 1/4 of Section 31 and assumed to bear N 0°23'05" E.

Owner and subdivider- Carl Kakenmaster, 1111 W. Park Ave., Libertyville, Illinois 60048

Surveyor- Kenneth G. Carlson, 127 Tenth Ave., Baraboo, Wisconsin 53913

Surveyors Certificate

I, Kenneth G. Carlson, registered land surveyor, hereby certify that I have surveyed, divided and mapped a parcel of land located in the SW1/4-NW1/4, Section 31, T15N, R6E and Government lot 2, Section 36, T15N, R5E, Town of Springville, Adams County, Wisconsin, bounded by the following described line: Beginning at the west 1/4 corner said Section 31, also being 115 feet more or less from the bottom of the high bank and approximate ordinary high water line and 470 feet more or less from the waterline on November 3, 1977 of the Wisconsin River;

POS 311506 21005

Surveyors Certificate cont.

thence N 89°55'36" E, 333.71 feet; thence N 20°11' W, 196.41 feet; thence N 54°05' W, 782.08 feet; thence S 54°55' W, 130 feet to a point which is 50 feet more or less from the bottom of the high bank and approximate ordinary high water line and 210 feet more or less from the waterline on November 3, 1977 of the Wisconsin River; thence S 39°48' E along the meander line 740.31 feet to the point of beginning; including all land lying between the meanderline and the waters edge of the Wisconsin River.

Said parcel contains 5.5 acres more or less above the ordinary high water line.

That I have complied with the provisions of Chapter 236.34 Wisconsin Statutes and the subdivision regulations of Adams County to the best of my knowledge and belief in surveying, dividing and mapping the same.

That such plat is a correct representation of all exterior boundaries of the land surveyed and the subdivision thereof made.

That I have made such certified survey under the direction of Carl Kakenmaster.

Feb 2, 1978  
Date

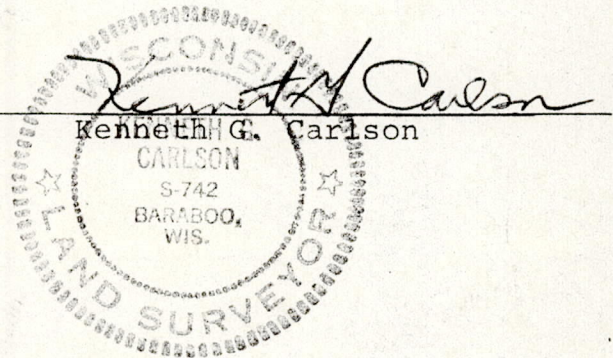

POS 31150621005