

PROJECT NO. 7418
 CLIENT: DARRELL JONES
 STREET: RT. 2
 CITY: OXFORD, WISCONSIN.

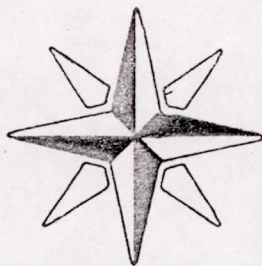

M.S.A. FILE NO. 38-250-196
 SCALE 1" = 200'
 SHEET 1 OF 1
 SIDE _____ OF _____

MID-STATE ASSOCIATES INC. BARABOO, WISCONSIN 53913

ADAMS COUNTY CERTIFIED SURVEY MAP NO. _____

LOCATED IN THE FRACTIONAL NW1/4-NW1/4, SECTION 31, T15N-R6E.
 TOWN OF SPRINGVILLE, ADAMS COUNTY, WISCONSIN.

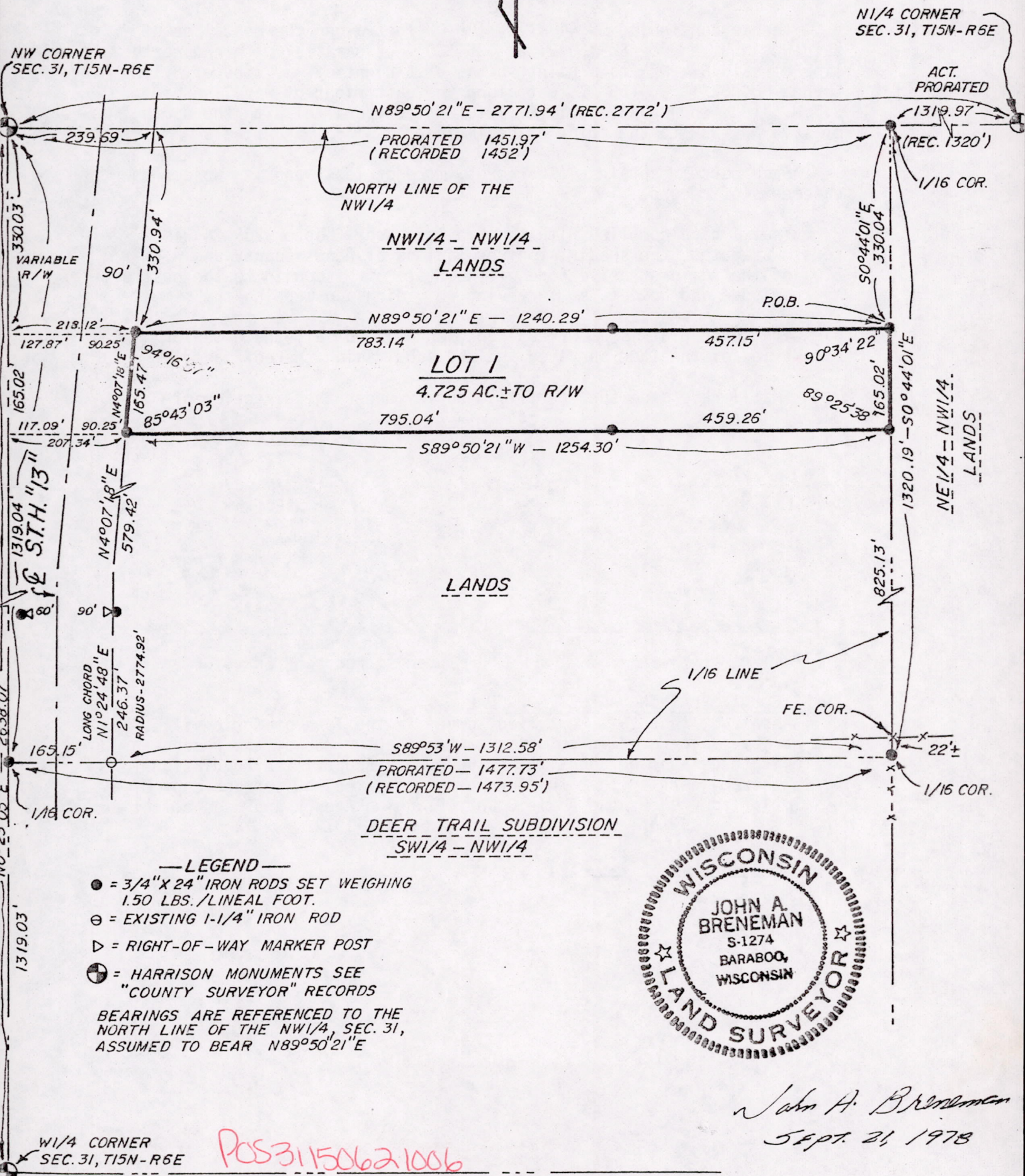
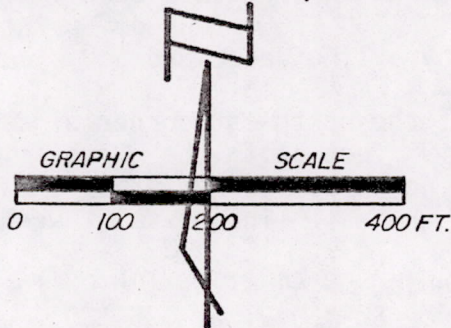

SURVEYOR'S CERTIFICATE

I, John A. Breneman, Registered Land Surveyor hereby certify that I have surveyed, divided and mapped a certified survey located in the *Fractional* NW $\frac{1}{4}$ -NW $\frac{1}{4}$ Section 31, T15N, R6E, Town of Springville, Adams County, Wisconsin, which is bounded by a line described as follows:

Commencing at the northwest corner of said Section 31; thence N89°50'21"E, 1451.97 feet along the north line of the NW $\frac{1}{4}$ -NW $\frac{1}{4}$ of said Section 31 to the northeast corner of said NW $\frac{1}{4}$ -NW $\frac{1}{4}$; thence S00°44'01"E, 330.04 feet along the east line of said NW $\frac{1}{4}$ -NW $\frac{1}{4}$ to the point of beginning;

thence continuing S0°44'01"E, 165.02 feet along the east line of said NW $\frac{1}{4}$ -NW $\frac{1}{4}$; thence S89°50'21"W, 1254.30 feet parallel with the north line of said NW $\frac{1}{4}$ -NW $\frac{1}{4}$ to a point on the east right-of-way line of S.T.H. "13"; thence N04°07'18"E, 165.47 feet along the east right-of-way line of S.T.H. "13"; thence N89°50'21"E, 1240.29 feet parallel with the north line of said NW $\frac{1}{4}$ -NW $\frac{1}{4}$ to the point of beginning.

Said parcel contains 4.725 acres, more or less, and is subject to easements of record.

That I have complied with the provisions of Chapter 236.34 Wisconsin Statutes, the subdivision regulations of Adams County and A.E 5.01 of the Administrative Code of the State of Wisconsin to the best of my knowledge and belief, in surveying, dividing and mapping the same;

That such plat is a correct representation of all the exterior boundaries of the land surveyed and the subdivision thereof made;

That I have made such certified survey under the direction of Darrell Jones.

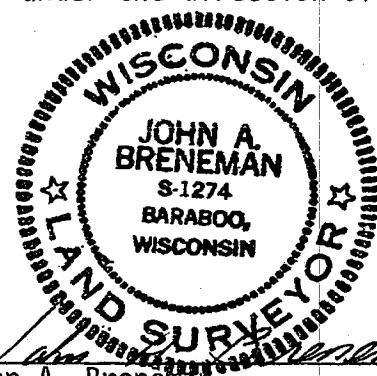

Date September 21, 1978

John A. Breneman
Registered Land Surveyor

ADAMS COUNTY PLANNING AGENCY APPROVAL

Resolved, that this Certified Survey in the Town of Springville, be and hereby is approved in compliance with Chapter 236 of the Wisconsin State Statutes and the County Planning Agency Subdivision Regulations.

I hereby certify that the foregoing is a true and correct copy of a resolution adopted by the Adams County Planning Agency and made effective this _____ day of _____, 1978.

Date _____

Administrator, William Ryman