

LOCATED IN THE SOUTHWEST QUARTER OF THE NORTHWEST QUARTER, SECTION 31, T15N, R6E & GOVERNMENT LOT 2, SECTION 36, T15N, R5E, TOWN OF SPRINGVILLE, ADAMS COUNTY, WI

MSA
PROFESSIONAL SERVICES
TRANSPORTATION • MUNICIPAL DEVELOPMENT • ENVIRONMENTAL
P.O. Box 349 Friendship, WI 53934-0349
608-339-3808
© MSA Professional Services, Inc.

Cadd File: P:\171000s\17170s\17178\17178000\cadd\c3d\17178000.dwg
Field Book: FILE
Page No.: FILE
Drawn by: GPR
Checked by: EJS
Date: July 17, 2015
Scale: 1" = 150'

PREPARED FOR:
Kent Krueger
17860 Cilline View Ct.
Brookfield, WI 53045
Michael Amos
2758 Scotties Drive
Beloit, WI 53511

Project No.
R17178000
Sheet
1 of 1

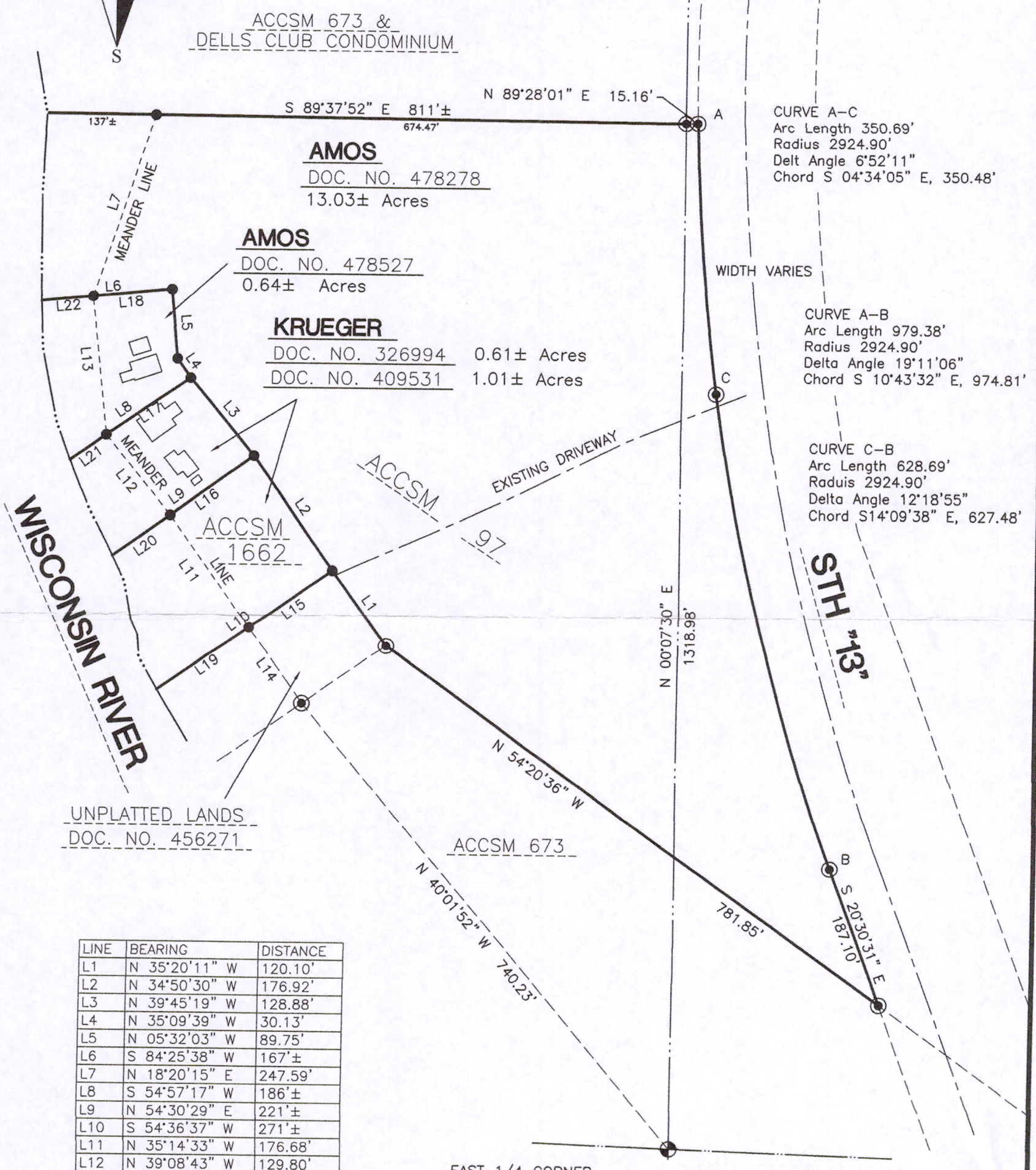
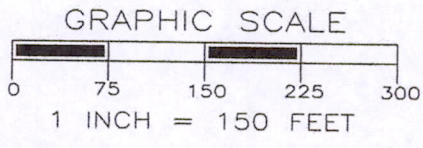
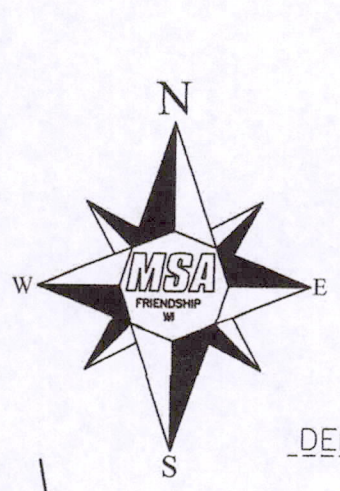

LINE	BEARING	DISTANCE
L1	N 35°20'11" W	120.10'
L2	N 34°50'30" W	176.92'
L3	N 39°45'19" W	128.88'
L4	N 35°09'39" W	30.13'
L5	N 05°32'03" W	89.75'
L6	S 84°25'38" W	167'±
L7	N 18°20'15" E	247.59'
L8	S 54°57'17" W	186'±
L9	N 54°30'29" E	221'±
L10	S 54°36'37" W	271'±
L11	N 35°14'33" W	176.68'
L12	N 39°08'43" W	129.80'
L13	N 06°27'37" W	179.68'
L14	N 35°12'07" W	119.94'
L15	S 54°36'37" W	129.57'
L16	S 54°30'29" W	130.81'
L17	S 55°03'24" W	128.20'
L18	S 84°25'38" W	100.71'
L19	S 54°36'37" W	142'±
L20	S 54°30'29" W	90'±
L21	S 54°57'17" W	56'±
L22	S 84°25'38" W	66'±



- LEGEND**
- ⊕ - HARRISON MONUMENT, FOUND
 - - 1" IRON PIPE, FOUND,
 - ⊙ - 3/4" IRON ROD, FOUND
 - - EXISTING BUILDING

THE WEST LINE OF THE NORTHWEST 1/4 OF SECTION 31-15-6E WAS ASSIGNED A BEARING OF N00°07'30"E AS THE BASIS OF BEARINGS ON THIS MAP.

Gregory P. Rhinehart
7/20/2015

POS31150631007