

PLAT OF SURVEY MAP

ALL OF LOT 1 OF CSM NO. 2505, LOCATED IN THE NE1/4-SE1/4 OF SECTION 31, T15N-R6E, TOWN OF SPRINGVILLE, ADAMS COUNTY, WISCONSIN.

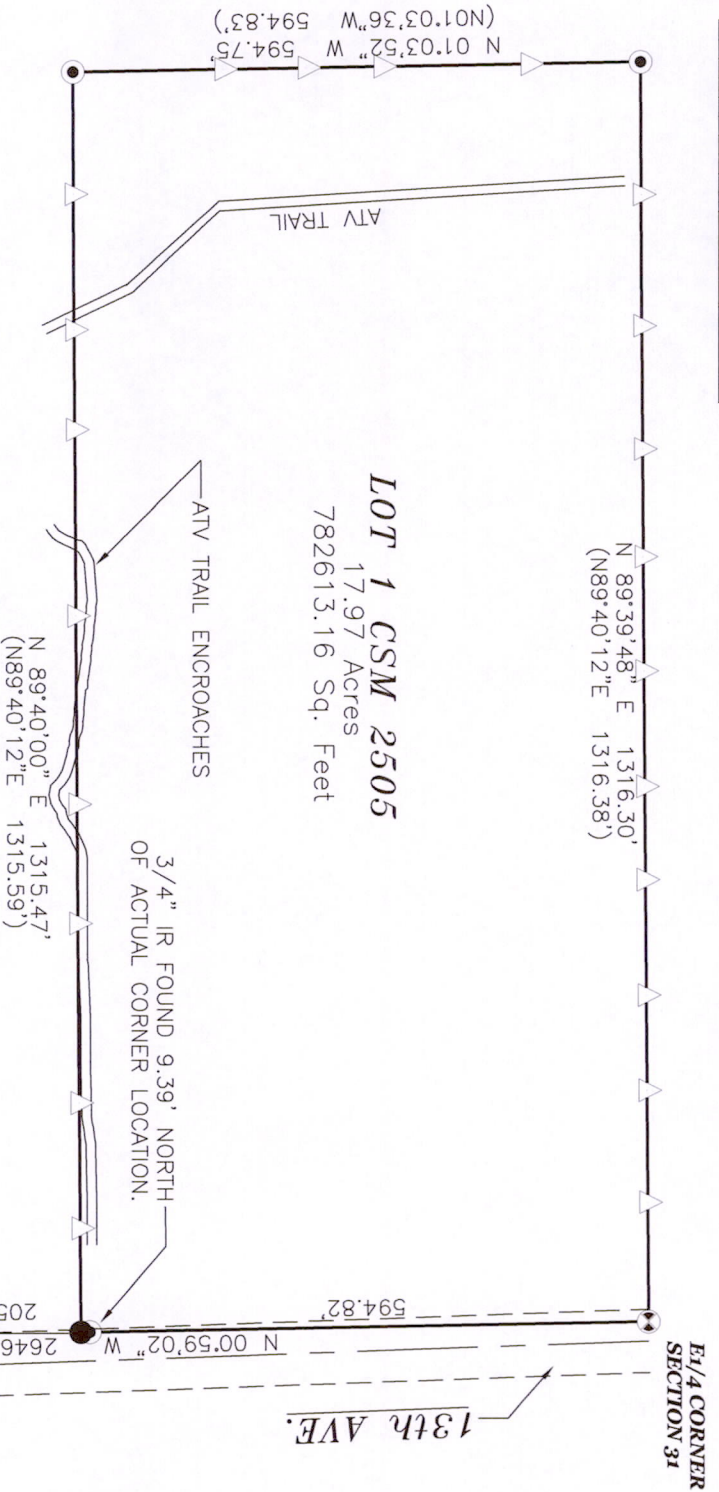
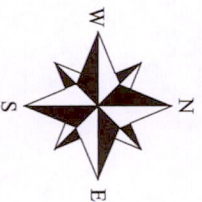
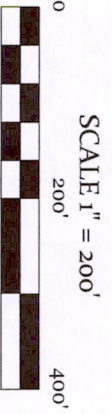

SURVEYORS CERTIFICATE

I, Kelly D. Callaway, Registered Land Surveyor, Do hereby certify:
 That I have surveyed and mapped those lands being all of Lot 1 of CSM No. 2505 and located in the NE1/4 of the SE1/4 Section 31, T15N-R6E, Town of Springville, Adams County, Wisconsin.
 Containing 17.97 acres of land and being subject to any easements covenants and right of ways of those lands surveyed. That said map is a true representation of those lands surveyed. That I made such map under the provisions of Chapter A-E7 of the Wisconsin Administrative Codes.



SE CORNER SECTION 31

LEGEND

- HARRISON MONUMENT FOUND
- 3/4" REBAR SET 1.50 LBS/FT
- △ "U" POST SET ON LINE
- 3/4" IRON ROD FOUND

BASIS OF BEARINGS

BEARINGS ARE BASED ON THE EAST LINE OF THE NE1/4-SE1/4 OF SECTION 31.

CLIENT: KEVIN XIONG
 JOB NO.: 11-088
 SHEET 1 OF 1

CALLAWAY LAND SURVEYING

340 SECOND ST. NORTH
 STEVENS POINT, WI 54481
 OFFICE 715-345-6962 MOBILE 715-347-LAND
 EMAIL kelly@callawaylandsurveying.com

POS 31150641001