

PLAT OF SURVEY

Part of E1/2-SW1/4-SW1/4, Section 32, T15N, R5E.

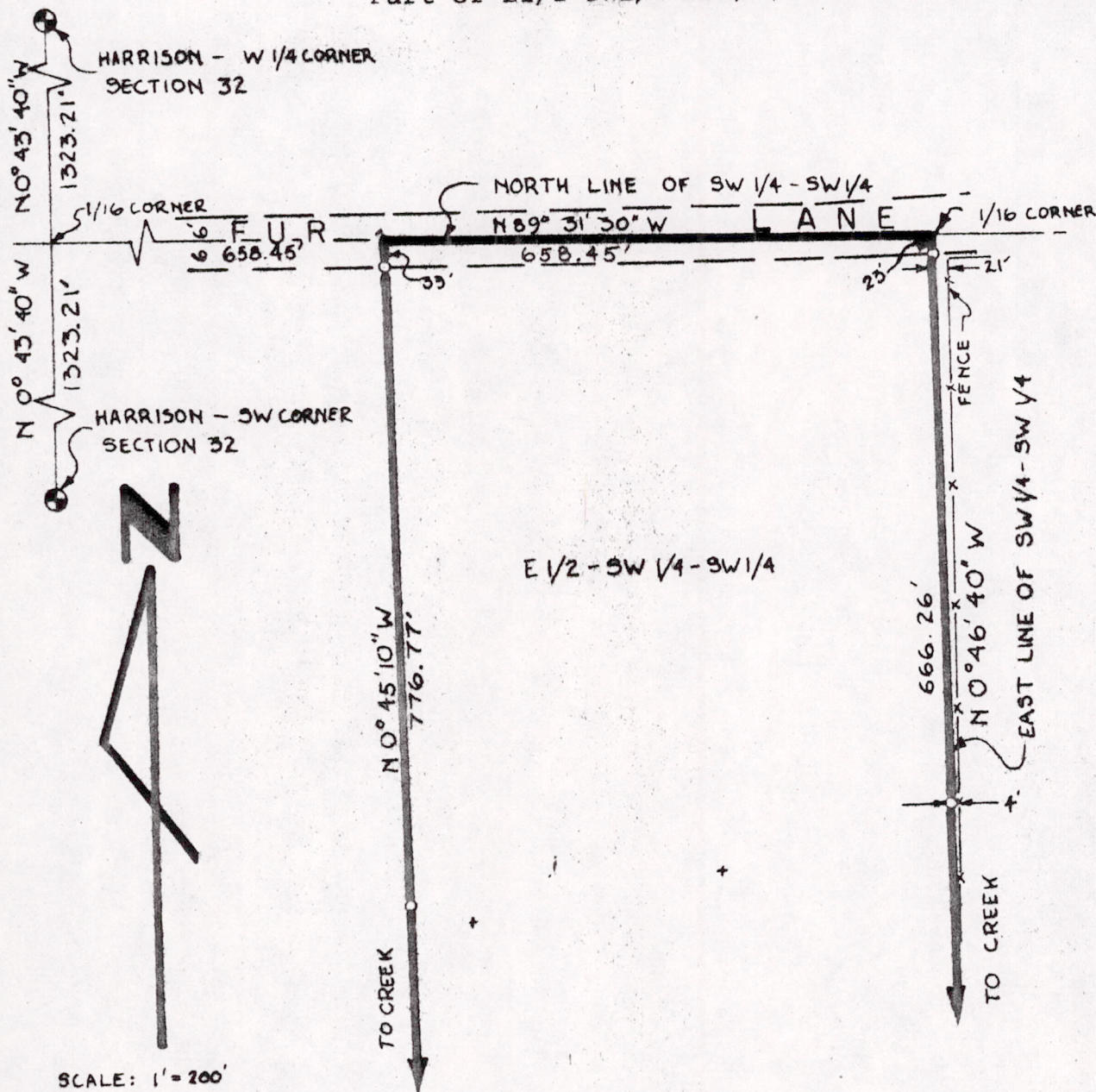

CREEK NOT LOCATED

Bearings are referenced to the west line of the SW1/4 of Section 32 and assumed to bear N0°43'40"W.

o = Set 3/4"x24" round iron rod weighing 1.50#/ft.

Legal description from which survey was made:

That part of the East 1/2-SW1/4-SW1/4 that lies north of the creek in Section 32, T15N, R5E.

Owner: Robert Procknow Rt 2 Box 8, Wisconsin Dells, Wisconsin, 53965

Surveyors Certificate

I, Kenneth G. Carlson, registered land surveyor, hereby certify that I have surveyed and staked and mapped the above described parcel and have complied with the provisions of A-E 5.01 of the Administrative Code of the State of Wisconsin to the best of my knowledge and belief.

July 8, 1980
Date

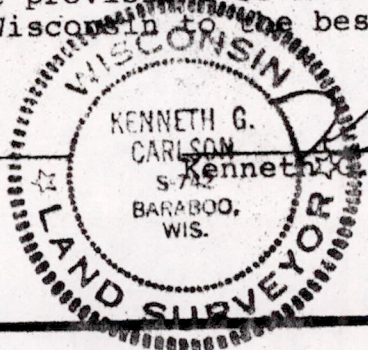

Kenneth G. Carlson
Kenneth G. Carlson

POS32150631003