

FIELD BOOK # FILE DRAWN BY GPR PROJECT # R19007000  
 PAGES # FILE CHECKED BY EJSR SHEET # 1 OF 1



**PROFESSIONAL SERVICES**  
 TRANSPORTATION • MUNICIPAL  
 DEVELOPMENT • ENVIRONMENTAL

CLIENT:

MARION MIKUSH ESTATE  
 934 E COLFAX PLACE  
 MILWAUKEE, WI 53217-5703

**PLAT OF SURVEY**

LOT 5, ADAMS COUNTY CERTIFIED SURVEY MAP NO. 839, VOL. 4, PAGE 98-99,  
 LOCATED IN THE SOUTHWEST QUARTER OF THE SOUTHEAST QUARTER  
 SECTION 32, TOWNSHIP 15 NORTH, RANGE 6 EAST, TOWN OF SPRINGVILLE,  
 ADAMS COUNTY, WISCONSIN.

GRAPHIC SCALE



THE WEST LINE OF LOT 5, CSM NO 839  
 WAS ASSIGNED A BEARING OF N00°21'29"W AS THE  
 BASIS OF BEARINGS ON THIS MAP.

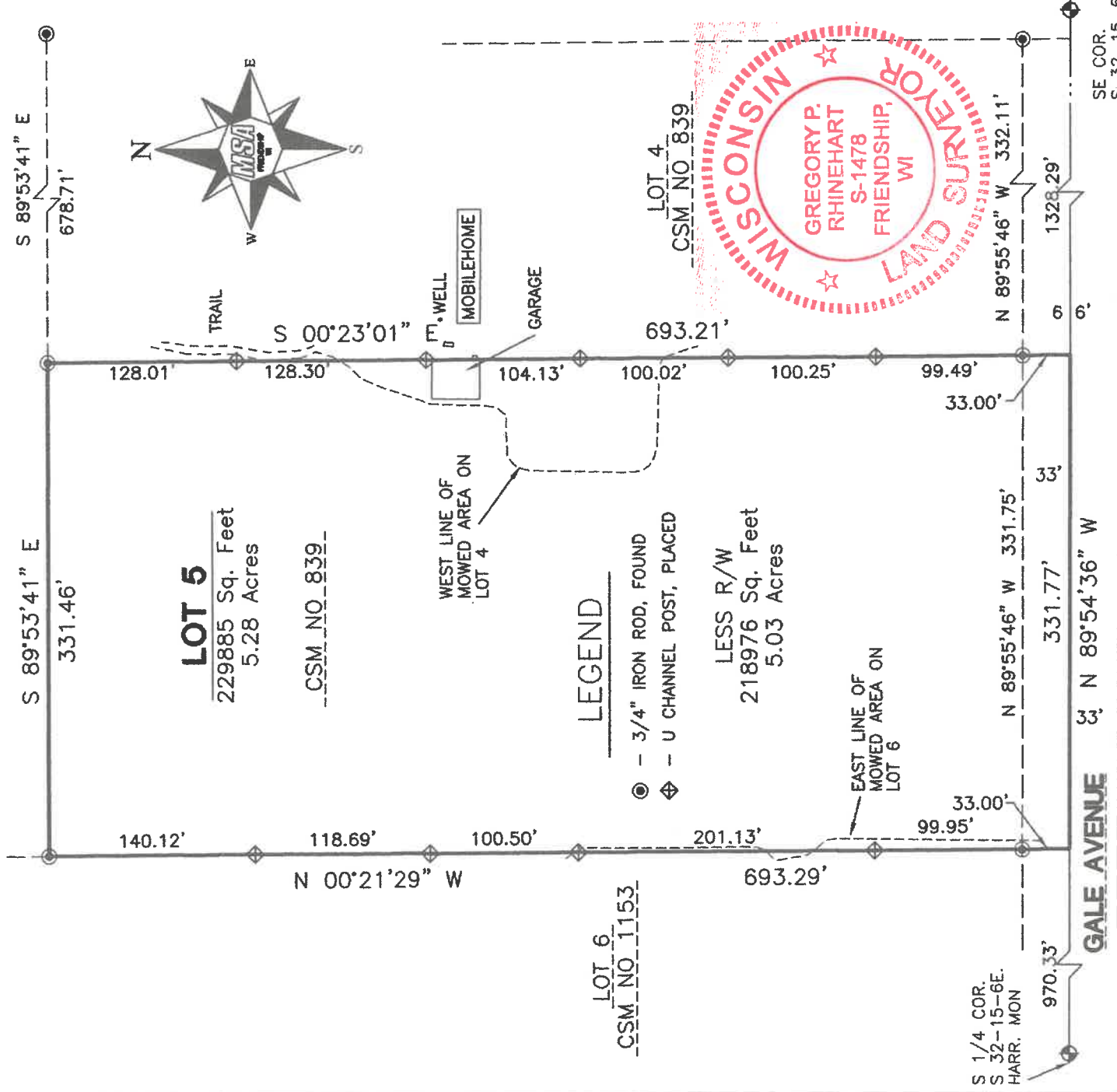

*Gregory P. Rhinehart*  
 MSA PROFESSIONAL SERVICES  
 GREGORY P. RHINEHART, PROFESSIONAL LAND SURVEYOR, S-1478

DATE 12/6/2017  
 SE COR. S 32-15-6E HARR. MON  
 POS 3a150631004