

MORTGAGE INSPECTION

NOTE: THIS INSPECTION IS NOT INTENDED TO BE A SURVEY OF THE PREMISES. THIS INSPECTION IS FOR THE CLIENTS INFORMATION AND IS NOT TO BE USED FOR NEW CONSTRUCTION OR OTHER PURPOSES. ALL LOT LINE DISTANCES SHOWN ARE TAKEN FROM THE DEED FURNISHED BY THE CLIENT.

CLIENT: ADAMS FRIENDSHIP TITLE COMPANY **OWNER:** COOK, DUANE J. & CONNIE F.
LENDER: M&I MARSHALL AND ILSLEY BANK **BUYER:** _____
LOCATION: W1/2-NW1/4-SE1/4 **TOWN OF** SPRINGVILLE
SECTION 32 **T** 15 **N** **R** 6 **E** **CITY OF** _____
COUNTY ADAMS
VILLAGE OF _____

(660'±)

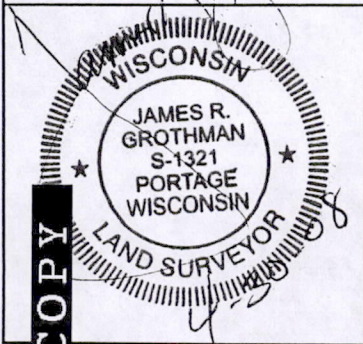
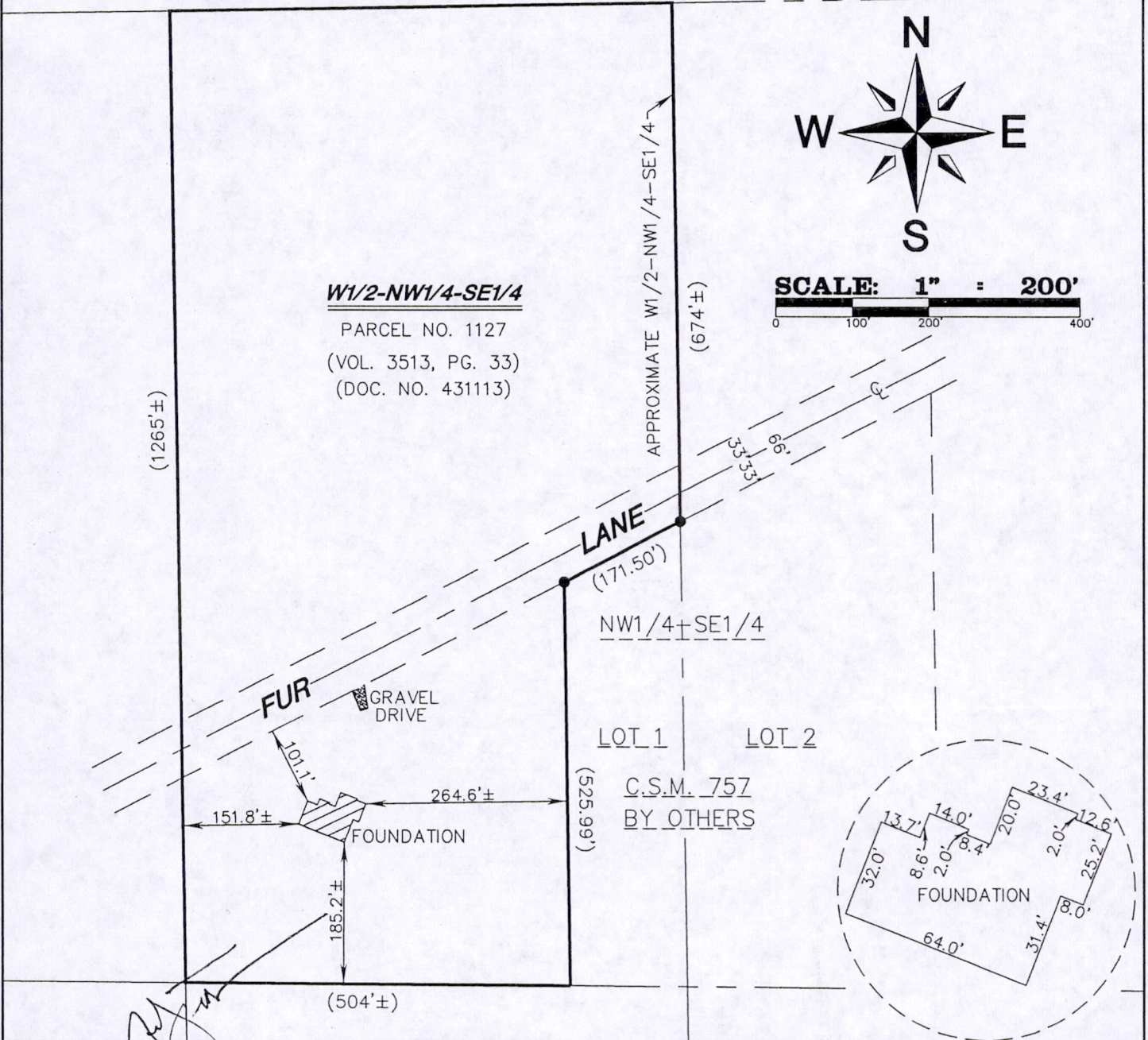

LEGEND

- 1" IRON PIPE FND.
- () PREVIOUS SURVEY OR RECORDED DATA

As prepared by:
GROTHMAN & ASSOCIATES, S.C.
LAND SURVEYORS
 PO BOX 373 PORTAGE, WI 53901
 Phone Portage (608) 742-7788
 Phone Sauk (608) 644-8877
 Fax (608) 742-0434
 e-mail surveying@grothman.com

G&A

CLIENT:
 ADAMS FRIENDSHIP TITLE CO.
 500 MAIN STREET
 FRIENDSHIP, WI 53934

FILE NO. 408-209
 CN-AC10502

DRAFTED BY: P. ROWE
 CHECKED BY: J. LOWREY
 PROJ. 408-209
 DWG. 408209 SHEET 1 OF 2

COPY

POS32150641001

DESCRIPTION

The west half of the Northwest Quarter of the Southeast Quarter (W ½ NW ¼ SE ¼) of Section Thirty-two (32, Township Fifteen (15) North, Range Six (6) East, less and except Lot One (1) of Adams County Certified Survey Map, No. 757. All being in the Town of Springville, County of Adams, State of Wisconsin.

SURVEYOR'S CERTIFICATE

I, **JAMES R. GROTHMAN**, Registered Land Surveyor in the State of Wisconsin, **DO HEREBY CERTIFY** that I have inspected the above described property and that I have mapped the property according to the official records and that I have mapped the locations of all visible structures, the dimensions of all principal buildings, roadways, apparent easements and visible encroachments, if any. This mortgage inspection has been prepared in accordance with the requirements of **ADAMS - FRIENDSHIP TITLE COMPANY** and under the agreement between **GROTHMAN & ASSOCIATES, S.C.** and **ADAMS - FRIENDSHIP TITLE COMPANY** which excludes this mortgage inspection from all of the requirements of Section AE 7.01 Wisconsin Administrative Code. Therefore all of the requirements of Section AE 7.01 have not been complied with. The mortgage inspection is made for the exclusive use of **ADAMS - FRIENDSHIP TITLE COMPANY** and its insurees and for the period of one year from date hereof and as to them I certify the accuracy of said mortgage inspection as shown.

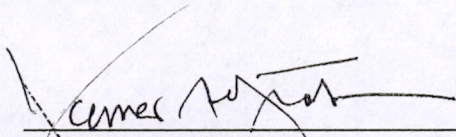

JAMES R. GROTHMAN
Registered Land Surveyor, No. 1321
Dated: April 30, 2007

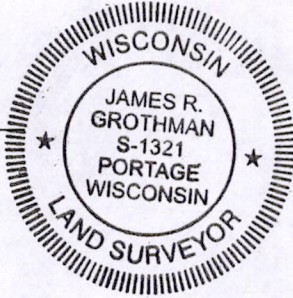

POS 32 150641001