

FIELD BOOK #	FILE	DRAWN BY	EJS	PROJECT #	R19007000
PAGES #	FILE	CHECKED BY	EJS	SHEET #	1 OF 1



PROFESSIONAL SERVICES
TRANSPORTATION • MUNICIPAL
DEVELOPMENT • ENVIRONMENTAL

CLIENT:

MARION MIKUSH ESTATE
934 E COLFAX PLACE
MILWAUKEE, WI 53217-5703

PLAT OF SURVEY

LOT 5, ADAMS COUNTY CERTIFIED SURVEY MAP NO. 839, VOL. 4, PAGE 98-99, LOCATED IN THE SOUTHWEST QUARTER OF THE SOUTHEAST QUARTER SECTION 32, TOWNSHIP 15 NORTH, RANGE 6 EAST, TOWN OF SPRINGVILLE, ADAMS COUNTY, WISCONSIN.

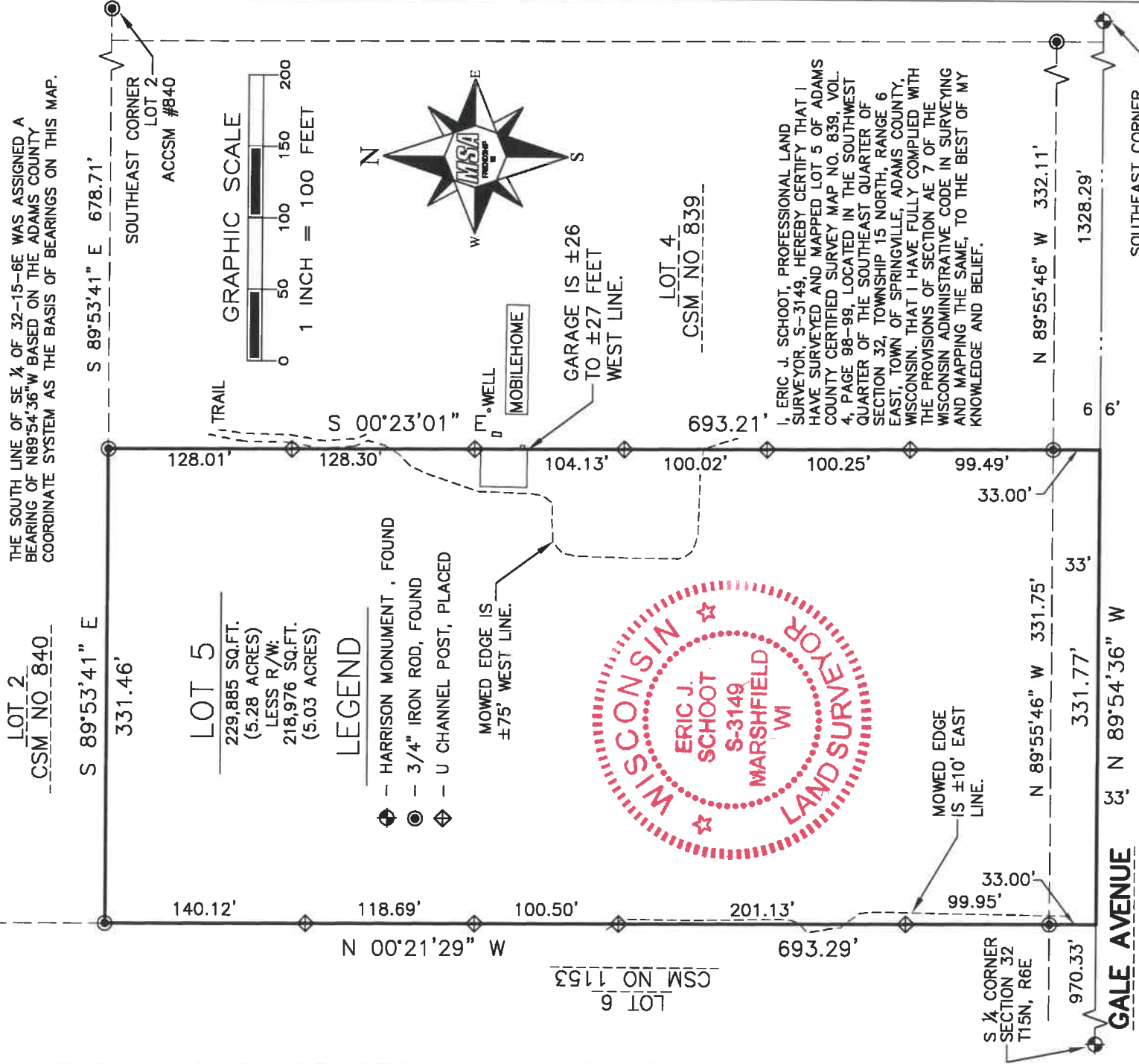

I, ERIC J. SCHOOT, PROFESSIONAL LAND SURVEYOR S-3149, HEREBY CERTIFY THAT I HAVE SURVEYED AND MAPPED LOT 5 OF ADAMS COUNTY CERTIFIED SURVEY MAP NO. 839, VOL. 4, PAGE 98-99, LOCATED IN THE SOUTHWEST QUARTER OF THE SOUTHWEST QUARTER OF SECTION 32, TOWNSHIP 15 NORTH, RANGE 6 EAST, TOWN OF SPRINGVILLE, ADAMS COUNTY, WISCONSIN. THAT I HAVE FULLY COMPLIED WITH THE PROVISIONS OF SECTION AE 7 OF THE WISCONSIN ADMINISTRATIVE CODE IN SURVEYING AND MAPPING THE SAME, TO THE BEST OF MY KNOWLEDGE AND BELIEF.



Eric J. Schoot Revised 2/6/18
DATE

MSA PROFESSIONAL SERVICES
ERIC J. SCHOOT, PROFESSIONAL LAND SURVEYOR, S-3149
NOTE: IF THE SURVEYOR'S SEAL IS NOT RED IN COLOR, THE SURVEY IS A COPY AND SHOULD BE ASSUMED TO CONTAIN UNAUTHORIZED ALTERATIONS. THE CERTIFICATION CONTAINED ON THIS DOCUMENT SHALL NOT APPLY TO COPIES

Pos 32150641003