

MORTGAGE INSPECTION SURVEY

Located in  
NE $\frac{1}{4}$ -NE $\frac{1}{4}$ , Section 33, T15N, R6E,  
Town of Springville, Adams County, Wisconsin.

Carlson Surveying, Inc.  
1709 Ash St.  
Baraboo, WI 53913  
Tel-Fax: (608)356-8598

Client:  
John & Mary Prindle  
c/o Baraboo National Bank  
P.O. Box 577  
Lake Delton, WI 53940

Bearings and distances are taken from CSM No. 4278.

(A) = Southerly R/W of Fur Ave. is 4.5'± NORTH of property line (ie section line).

SE $\frac{1}{4}$ -SE $\frac{1}{4}$  28-15-6  
Lands by Vodvarka

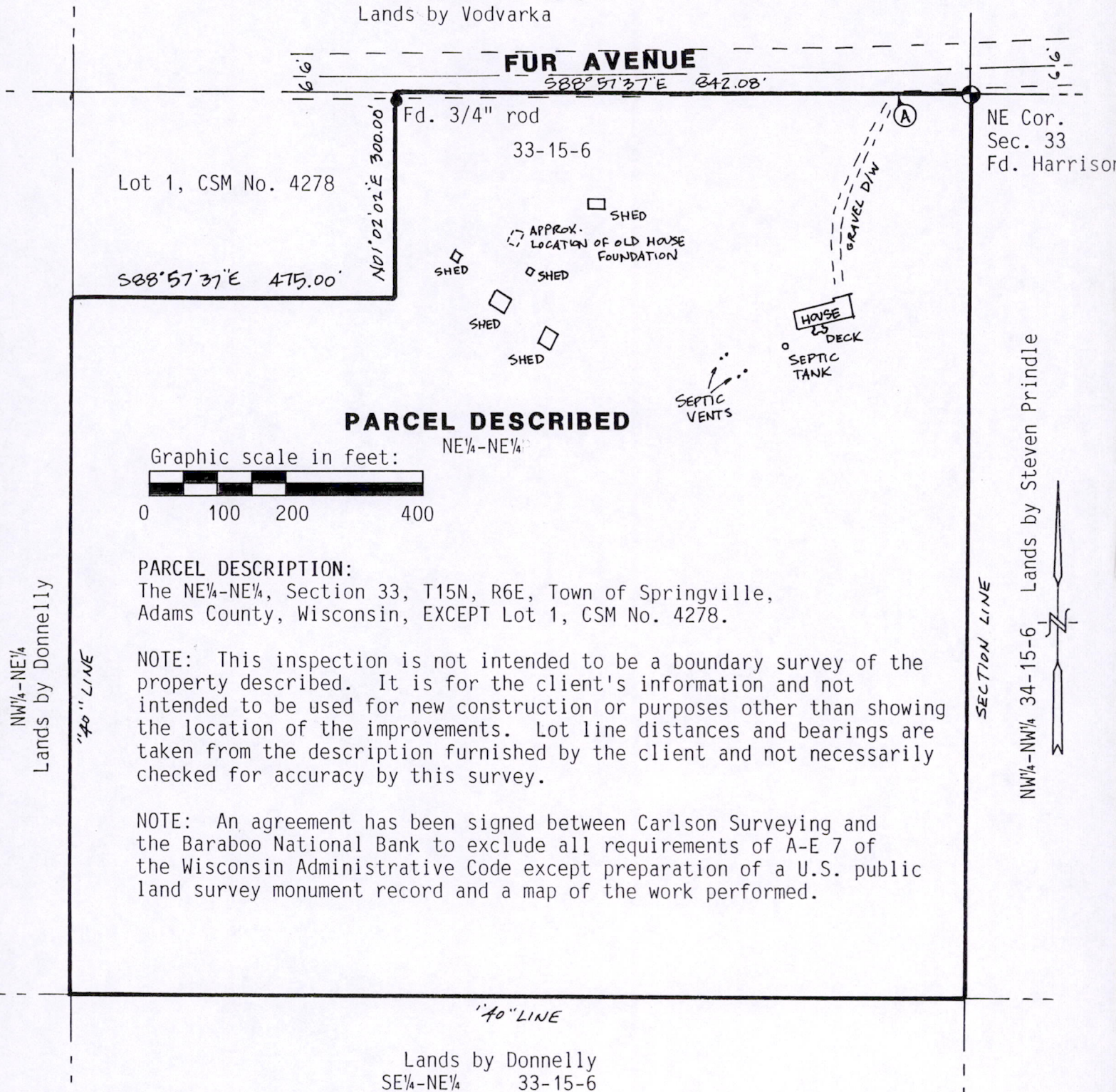

**PARCEL DESCRIBED**

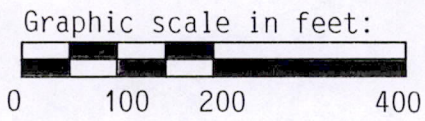

**PARCEL DESCRIPTION:**

The NE $\frac{1}{4}$ -NE $\frac{1}{4}$ , Section 33, T15N, R6E, Town of Springville, Adams County, Wisconsin, EXCEPT Lot 1, CSM No. 4278.

NOTE: This inspection is not intended to be a boundary survey of the property described. It is for the client's information and not intended to be used for new construction or purposes other than showing the location of the improvements. Lot line distances and bearings are taken from the description furnished by the client and not necessarily checked for accuracy by this survey.

NOTE: An agreement has been signed between Carlson Surveying and the Baraboo National Bank to exclude all requirements of A-E 7 of the Wisconsin Administrative Code except preparation of a U.S. public land survey monument record and a map of the work performed.

**SURVEYOR'S CERTIFICATE:**

I, Steven M. Higley, registered land surveyor, hereby certify that I have located the improvements on the above map to the best of my knowledge, information and belief.

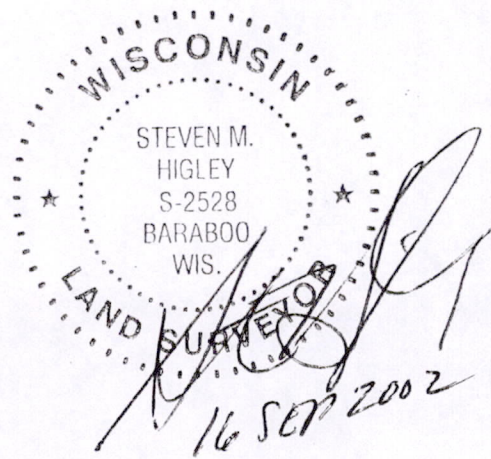

POS33150611001