

PLAT OF SURVEY

Located in SE $\frac{1}{4}$ -NE $\frac{1}{4}$, Section 34, T15N, R6E, Adams County, Wisconsin

Client: Wisconsin Dells Realty, PO Box 25, Wis. Dells, WI 53965.

Carlson Surveying and Engineering, Inc., 127 10th. Ave., Baraboo WI 53913. Tel 608-356-3816.

- ⊙ = Found harrison monument. ● = Found 5/8" iron rod in blacktop.
- = Set 3/4"x24" round iron rod weighing 1.5#/foot.

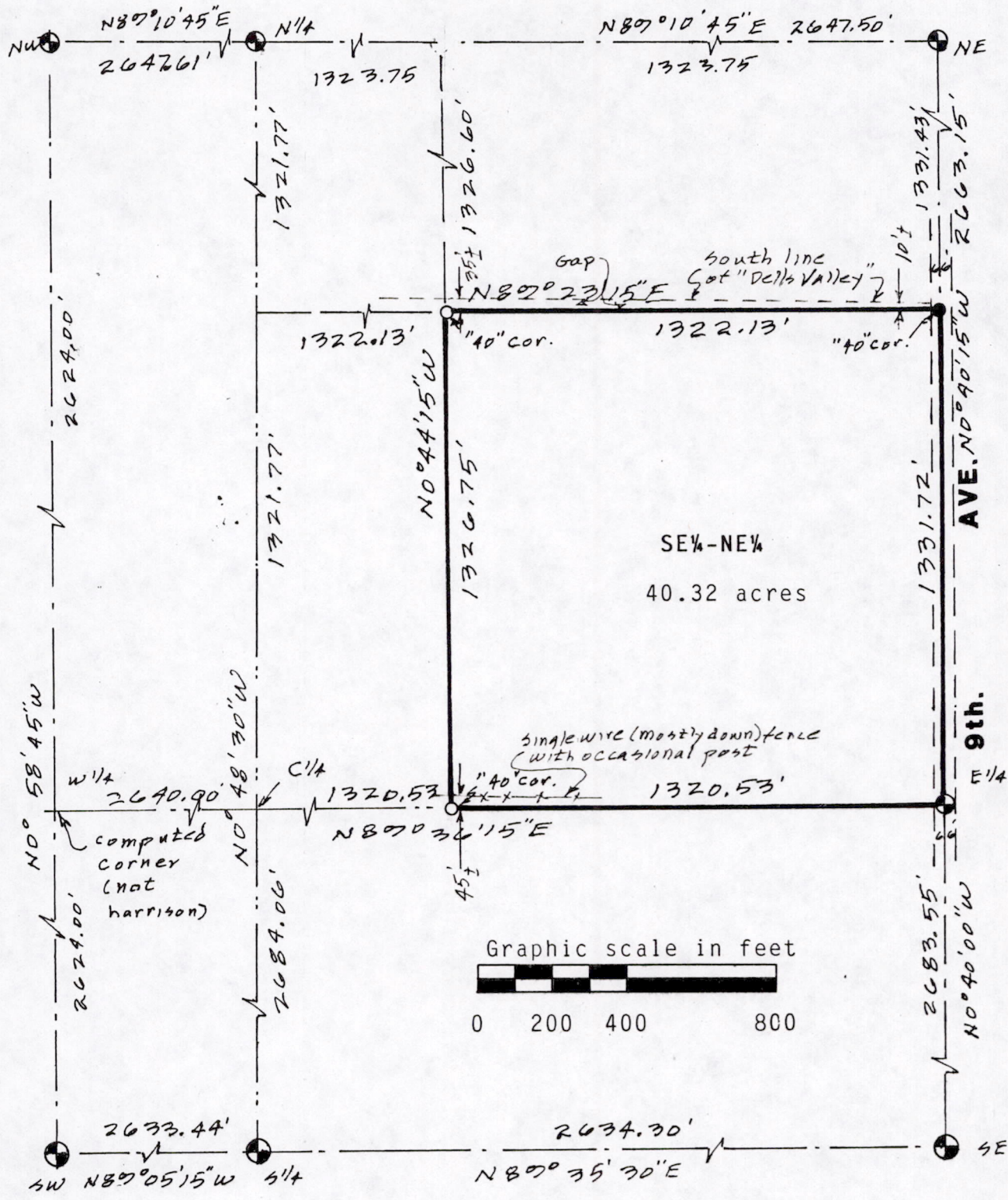

Bearings are referenced to the east line of the NE $\frac{1}{4}$ of Section 34 and assumed to bear N0°40'15"W. Rounded to nearest 15".

SURVEYORS CERTIFICATE:

I, Kenneth G. Carlson, registered land surveyor, hereby certify that I have surveyed, staked and mapped the above described parcel and have complied with the provisions of A-E 7 of the Wis. Adm. Code to the best of my knowledge, information and belief.

WISCONSIN
 KENNETH G. CARLSON
 S-742
 BARABOO WIS.
 June 25, 1994

POS34150611001