

| | | |
|--|---|--|
| PROJECT # 0334040 | SCALE: 1" = 300' | FILE # 334040.DWG |
| FIELD BOOK # FILE | DRAWN BY JAS | SHEET # 2 OF 2 |
| PAGES # FILE | CHECKED BY GPR | SIDE # 1 / 1 |
| SURVEYOR: MSA PROFESSIONAL SERVICES, INC. 307 MAIN STREET P.O. BOX 349 FRIENDSHIP, WI. 53934-0349 608-339-3808 | MSA PROFESSIONAL SERVICES © MSA PROFESSIONAL SERVICES | CLIENT: RONALD & PATRICIA HOLTSLANDER 1614 WILSON AVE. PORT WASHINGTON, WI. 53074 |

ADAMS COUNTY CERTIFIED SURVEY MAP #

LOT 18 OF THE UNRECORDED DELLS VALLEY LOCATED IN PART OF THE NORTHWEST QUARTER OF THE NORTHEAST QUARTER SECTION 34, TOWNSHIP 15 NORTH, RANGE 6 EAST, TOWN OF SPRINGVILLE, ADAMS COUNTY, WISCONSIN.

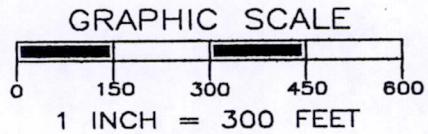
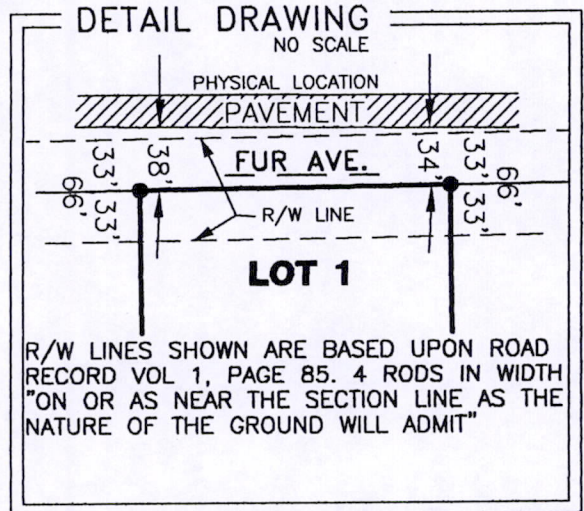
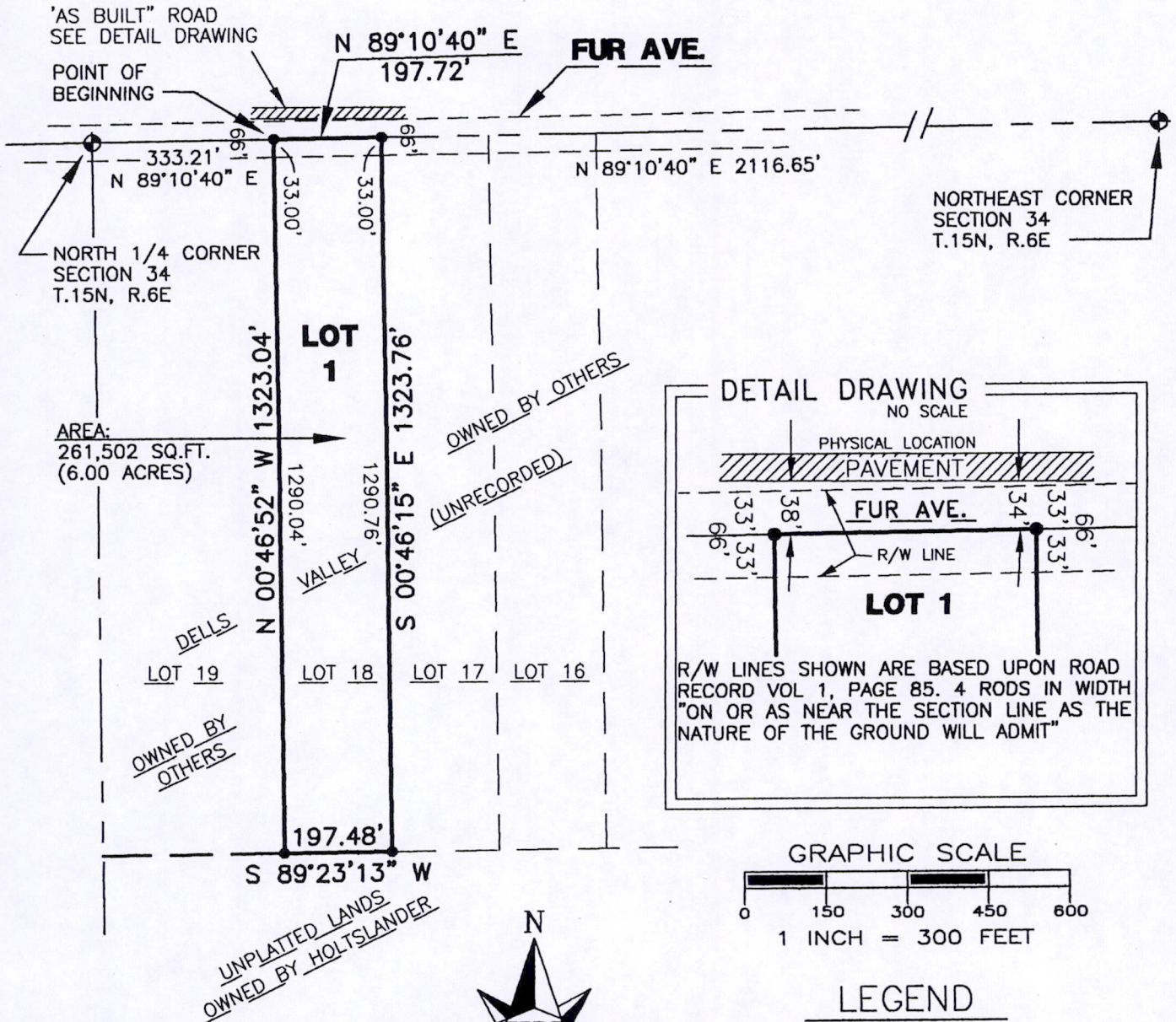

LEGEND

- ⊕ - HARRISON MONUMENT, FD.
- ⊙ - 3/4" IRON ROD, FOUND
- - 3/4" X 18" IRON ROD, 1.5 #/FT., PLACED

THE NORTH LINE OF THE NE 1/4 OF SECTION 34-15-6 WAS ASSIGNED A BEARING OF N89°10'40"E AS THE BASIS OF BEARINGS ON THIS MAP.

SURVEYOR'S SEAL



Gregory P. Rhinehart

MSA PROFESSIONAL SERVICES
GREGORY P. RHINEHART, REGISTERED LAND SURVEYOR, S-1478

7/8/03

DATE

NOTE: IF THE SURVEYOR'S SEAL AT LEFT IS NOT RED IN COLOR, THE SURVEY IS A COPY AND SHOULD BE ASSUMED TO CONTAIN UNAUTHORIZED ALTERATIONS. THE CERTIFICATION CONTAINED ON THIS DOCUMENT SHALL NOT APPLY TO COPIES.