

PLAT OF SURVEY

Located in Section 35, T15N, R6E,
Town of Springville, Adams County, Wisconsin

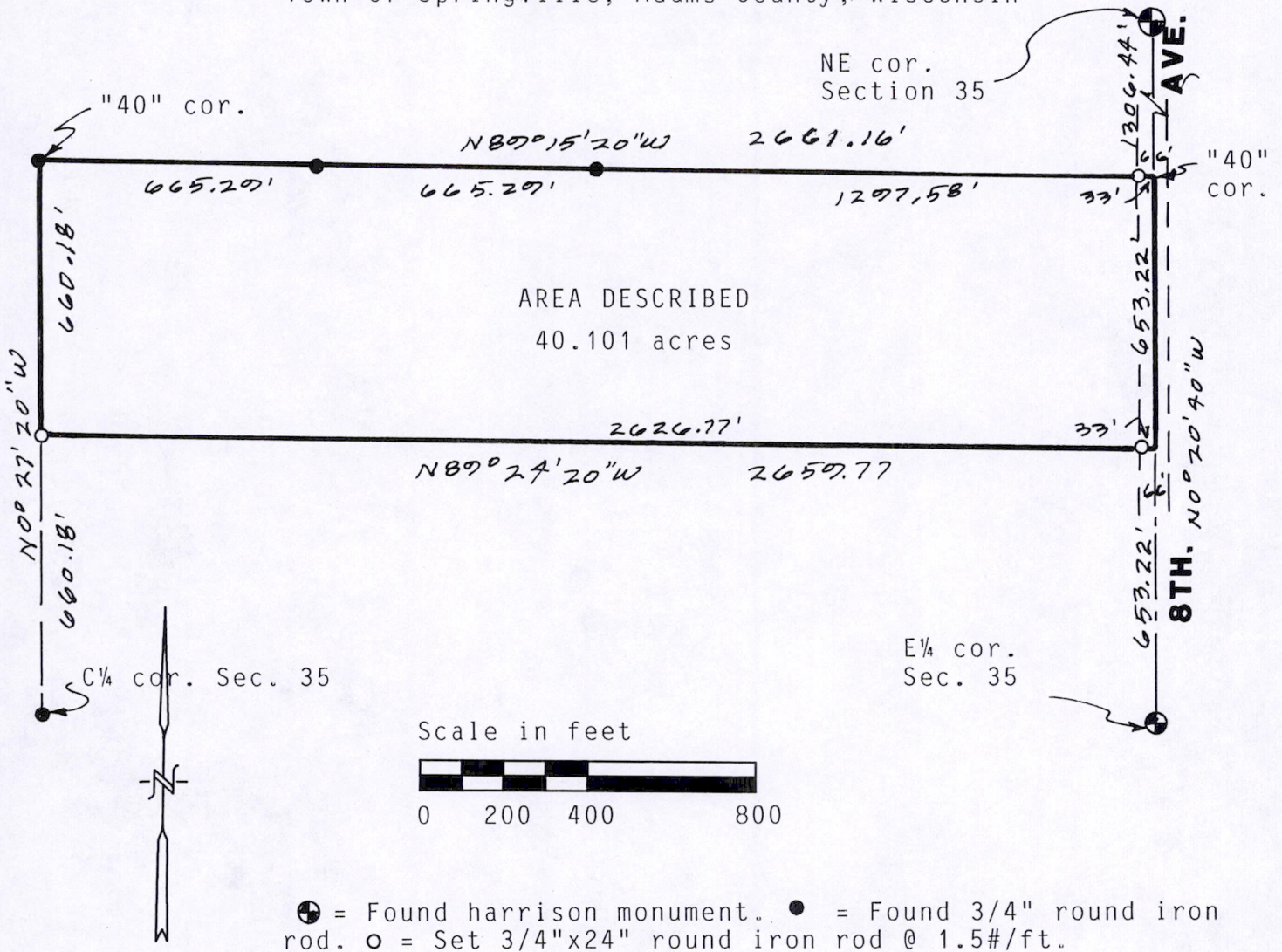

Bearings are referenced to the east line of the NE¹/₄ of Section 35 and assumed to bear N0°20'40"W.

DESCRIPTION: N¹/₂-SE¹/₄-NE¹/₄ and N¹/₂-SW¹/₄-NE¹/₄, Section 35, T15N, R6E, Adams Co. WI

Client: Emery Dorn, % Wisconsin Dells Realty, PO Box 25, Wisconsin Dells

Surveyor: Carlson Surveying, 1709 Ash St. Baraboo WI 53913.
Tel 608-356-8598.

SURVEYORS CERTIFICATE:

I, Kenneth G. Carlson, registered land surveyor, hereby certify that I have surveyed, staked and mapped the above described parcel and have complied with the provisions of A-E 7 of the Wis. Adm. Code to the best of my knowledge, information and belief.

Kenneth G. Carlson
Dec 6, 1995

POS35150611001