

PLAT OF SURVEY

Located in NW¼-NE¼, Section 35, T15N, R6E, Town of Springville,  
Adams County, Wisconsin.

Surveyed for Dan Brown, 3505 8th. Ave., Wisconsin Dells, WI 53965  
CARLSON SURVEYING, 127 10th. Ave., Baraboo, WI 53913. Tel 608-356-3816.

Graphic scale in feet:

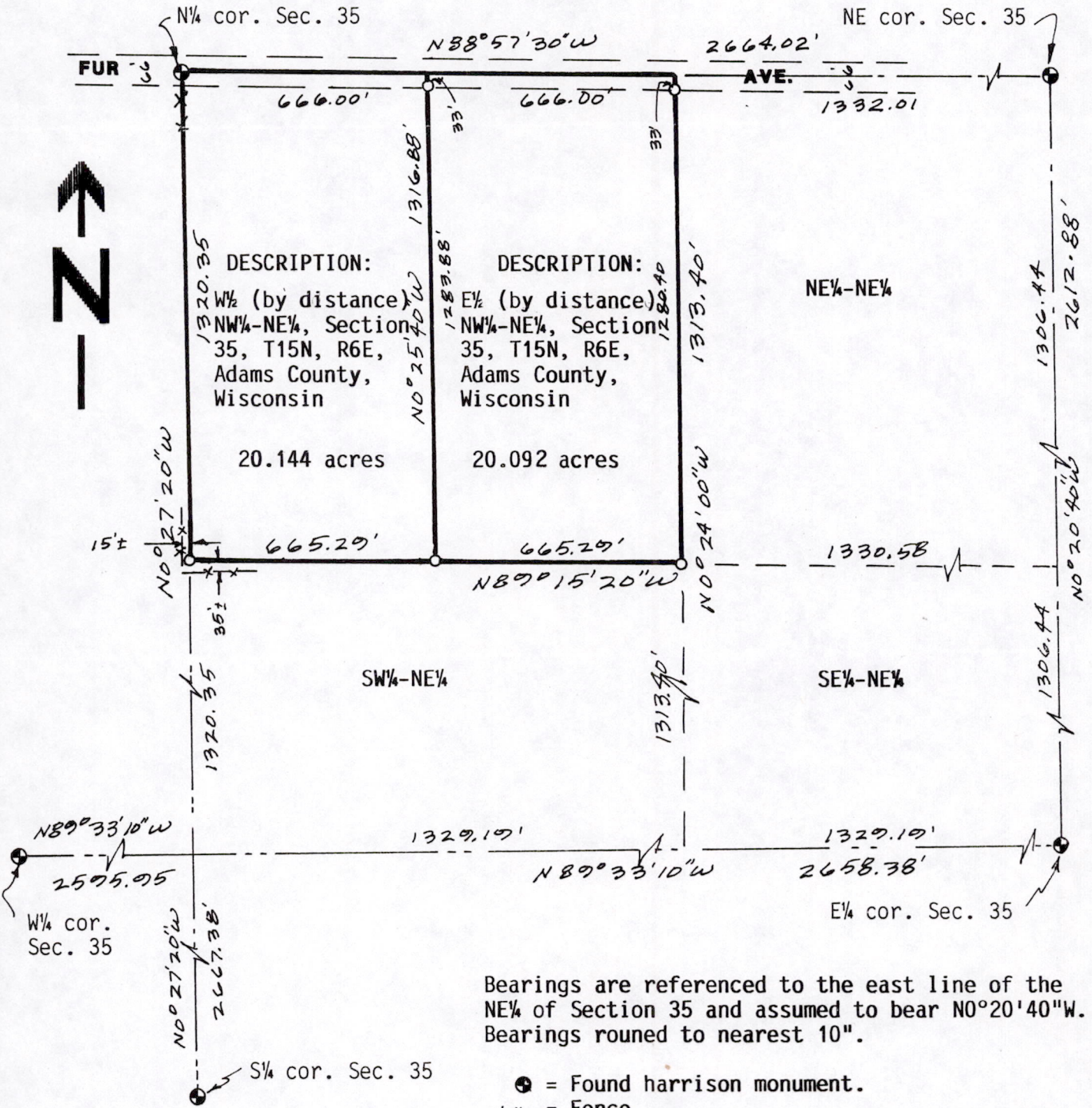
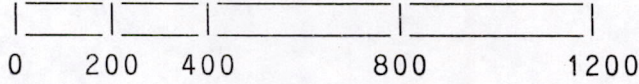

**SURVEYORS CERTIFICATE:**

I, Kenneth G. Carlson, registered land surveyor, hereby certify that I have surveyed, staked and mapped the above described parcels and have complied with the provisions of A-E 7 of the Wisconsin Administrative Code to the best of my knowledge and belief.

*Kenneth G. Carlson*  
Mar 30  
1989

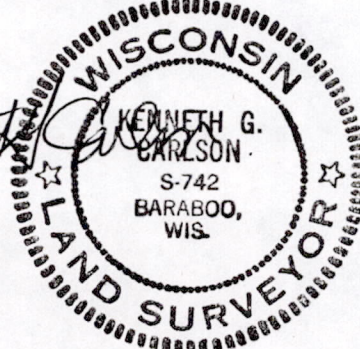

POS35150611002