

MORTGAGE INSPECTION SURVEY

Located in SW¼-NW¼, Section 35, T15N, R6E, Town of Springville,  
Adams County, Wisconsin

Buyer: Warren W. and Donna M. Bailey, % Wis. Dells, Realty, Wis Dells 53965

Carlson Surveying, 127 10th. Ave., Baraboo WI 53913. Tel 608-356-3816.

Graphic scale in feet:

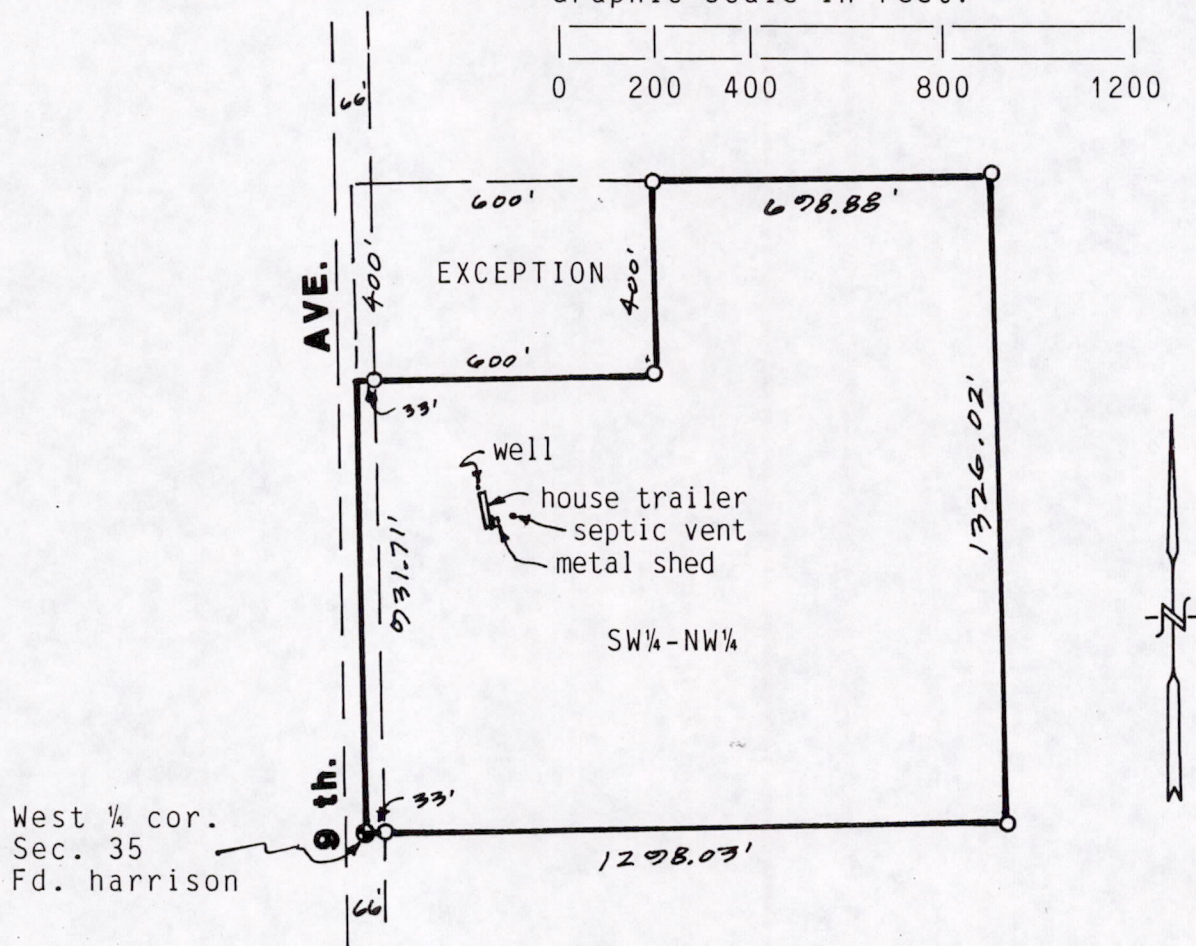
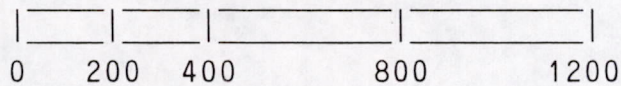

West ¼ cor.  
Sec. 35  
Fd. Harrison

Distances shown are taken from an unrecorded certified survey map by Mid-State Associates of Baraboo dated Dec. 11, 1975. Not checked for accuracy by this survey.

○ = Found 3/4" round iron rod and marked with 5' steel fence post.  
DESCRIPTION:

The Southwest Quarter of the Northwest Quarter (SW¼ NW¼) of Section Thirty-five (35), Township Fifteen (15) North, Range Six (6) East, LESS AND EXCEPT: A parcel of land in the Southwest Quarter of the Northwest Quarter Section 35 of Township 15 North, Range 6 East, Town of Springville, Adams County, Wisconsin, more fully described as follows: Beginning at the Northwest corner of said Southwest Quarter of the Northwest Quarter; thence East 600 feet along the North line of said Southwest Quarter of the Northwest Quarter to a point; thence South 400 feet to a point; thence West parallel with the North line of said Quarter to the West line of said Southwest Quarter of the Northwest Quarter, 600 feet, thence North 400 feet to the point of beginning, containing 5 3/4 acres more or less.

SURVEYORS CERTIFICATE:

I, Kenneth G. Carlson, registered land surveyor, hereby certify that I have located and marked the iron stakes shown and have located the improvements shown on the map to the best of my knowledge, information and belief.

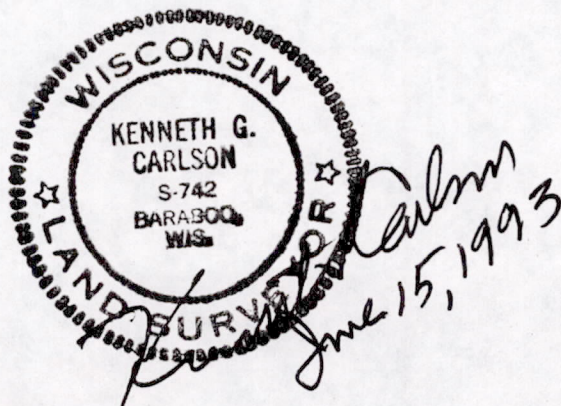

POS35150621001