

A PARCEL OF LAND
 LOCATED IN
 THE NW¹/₄-NW¹/₄, SECTION 35, T15N, R6E,
 TOWN OF SPRINGVILLE, ADAMS COUNTY, WISCONSIN

38-25-165

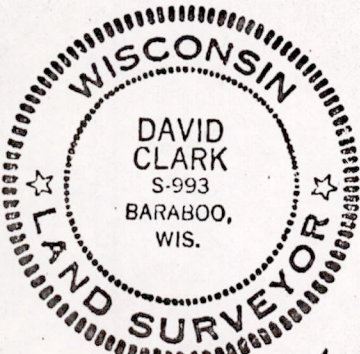

David Clark
 Aug. 17, 1970

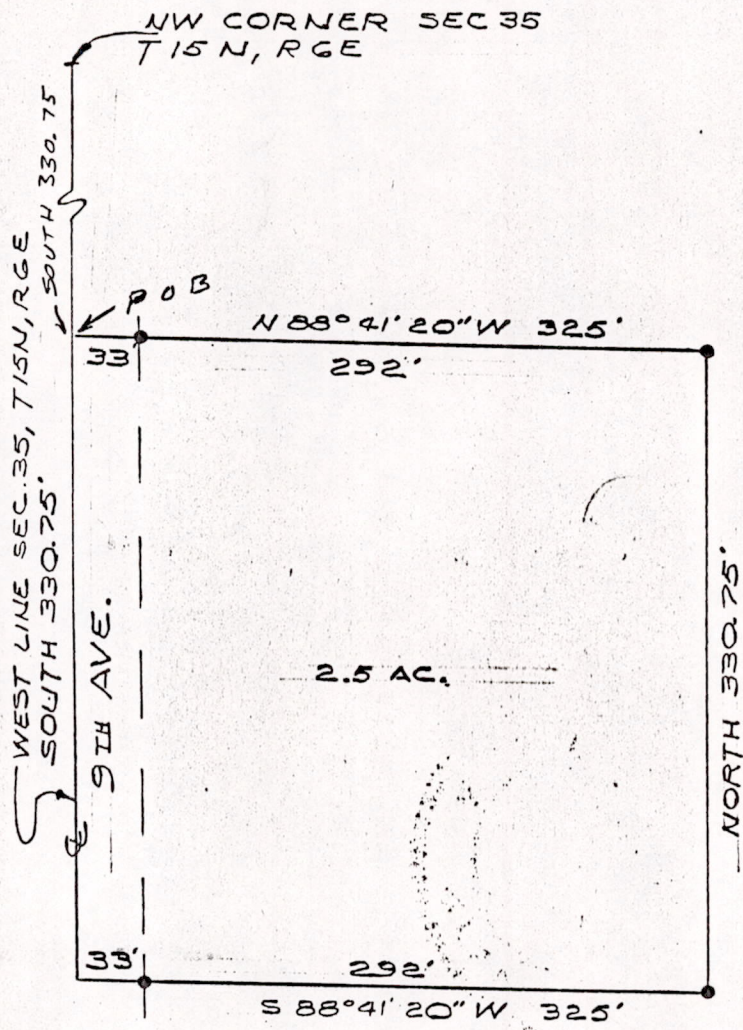

SCALE 1"=100'
 ● = 3/4" x 24" ROUND IRON RODS
 As Given By
 Mid-State Associates
 Baraboo, Wisconsin
 August 17, 1970
 FB 384, P-50

A parcel of land located in the NW¹/₄-NW¹/₄, Section 35, T15N, R6E, Town of Springville, Adams County, Wisconsin, which is bounded by a line described as follows:

Commencing at the northwest corner of said Section 35; thence South 330.75 feet along the west line of said Section 35 to the point of beginning;
 thence continuing South 330.75 feet along the west line of said Section 35;
 thence S88°41'20"E, 325.0 feet parallel with the north line of said Section 35;
 thence North 330.75 feet parallel with the west line of said Section 35; thence N88°41'20"W, 325.0 feet parallel with the north line of said Section 35 to the point of beginning.

Said parcel contains 2.5 acres.

Pos 35150621004