

Surveyor

38-250-180

SIDE 1 OF 2

MID-STATE ASSOCIATES INC. BARABOO, WISCONSIN 53913

ADAMS COUNTY CERTIFIED SURVEY MAP NO. \_\_\_\_\_

LOCATED IN THE SW1/4-NW1/4, SECTION 35, T15N, R6E, TOWN OF SPRINGVILLE

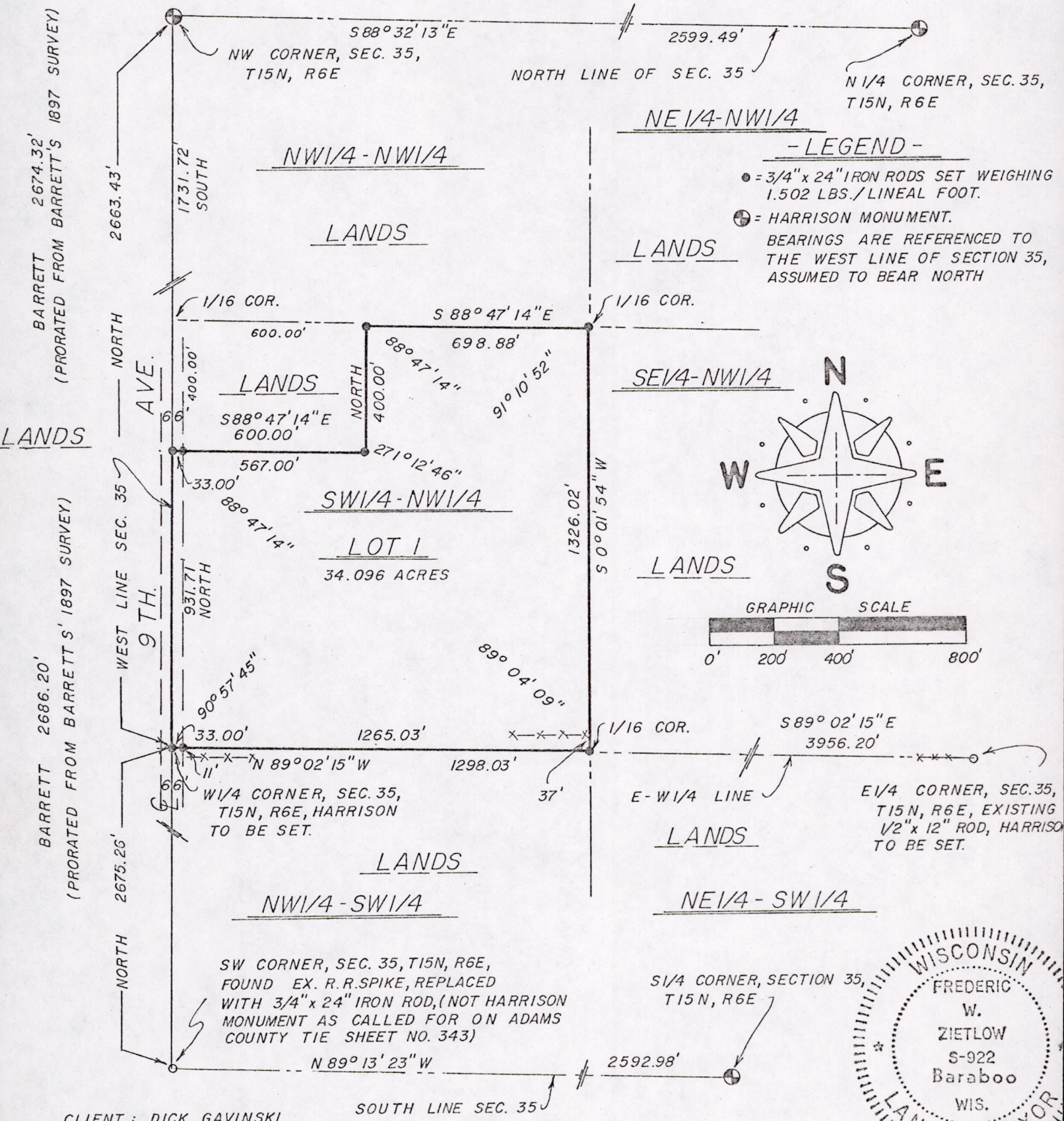

BARRETT 2674.32'  
(PRORATED FROM BARRETT'S 1897 SURVEY)

BARRETT 2686.20'  
(PRORATED FROM BARRETT'S 1897 SURVEY)

CLIENT: DICK GAVINSKI  
% DELLS REALTY

BY: *Frederic W. Zietlow*  
REGISTERED LAND SURVEYOR  
DECEMBER 11, 1975

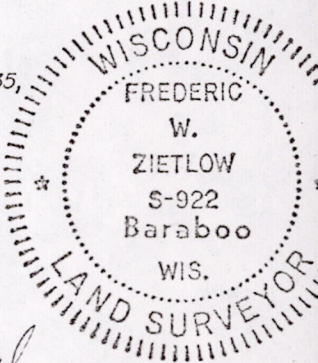

I hereby certify that I have surveyed the property shown on this plat and that this plat is a correct representation of said survey to the best of my knowledge and belief.

SCALE: 1" = 400'

PROJECT NO.: 6455

RECEIVED  
1/27/76  
ADAMS CO. SURVEYOR

Pos 35 150621006

CERTIFIED SURVEY CERTIFICATE

I, Frederic W. Zietlow, Registered Land Surveyor, hereby certify that I have surveyed, divided and mapped a parcel of land located in the SW $\frac{1}{4}$ -NW $\frac{1}{4}$ , Section 35, T15N, R6E, Town of Springville, Adams County, Wisconsin.

That I have complied with the provisions of Chapter 236.34, Wisconsin Statutes, the subdivision regulations of Adams County and A.E. 5.01 of the Administrative Code of the State of Wisconsin to the best of my knowledge and belief, in surveying, dividing and mapping the same;

That such plat is a correct representation of all the exterior boundaries of the land surveyed and the subdivision thereof made;

That I have made such certified survey under the direction of Richard Gavinski.

BOUNDED AND DESCRIBED AS FOLLOWS:

The Southwest Quarter of the Northwest Quarter (SW $\frac{1}{4}$ -BW $\frac{1}{4}$ ) of Section Thirty-five (35), Township Fifteen (15) North, Range Six (6) East, LESS AND EXCEPT: A parcel of land in the Southwest Quarter of the Northwest Quarter Section 35 of Township 15 North, Range 6 East, Town of Springville, Adams County, Wisconsin, more fully described as follows: Beginning at the Northwest corner of said Southwest Quarter of the Northwest Quarter; thence East 600 feet along the north line of said Southwest Quarter of the Northwest Quarter to a point; thence South 400 feet to a point; thence West parallel with the north line of said Quarter to the West line of said Southwest Quarter of the Northwest Quarter, 600 feet, thence North 400 feet to the point of beginning, containing 5  $\frac{3}{4}$  acres more or less.

DECEMBER 11, 1975

Date

*Frederic W. Zietlow*

Registered Land Surveyor  
Frederic W. Zietlow

