

PLAT OF SURVEY

Located in NE $\frac{1}{4}$ -SE $\frac{1}{4}$ , Section 35, T15N, R6E, Town of Springville, Adams County, Wisconsin.

Graphic scale in feet:

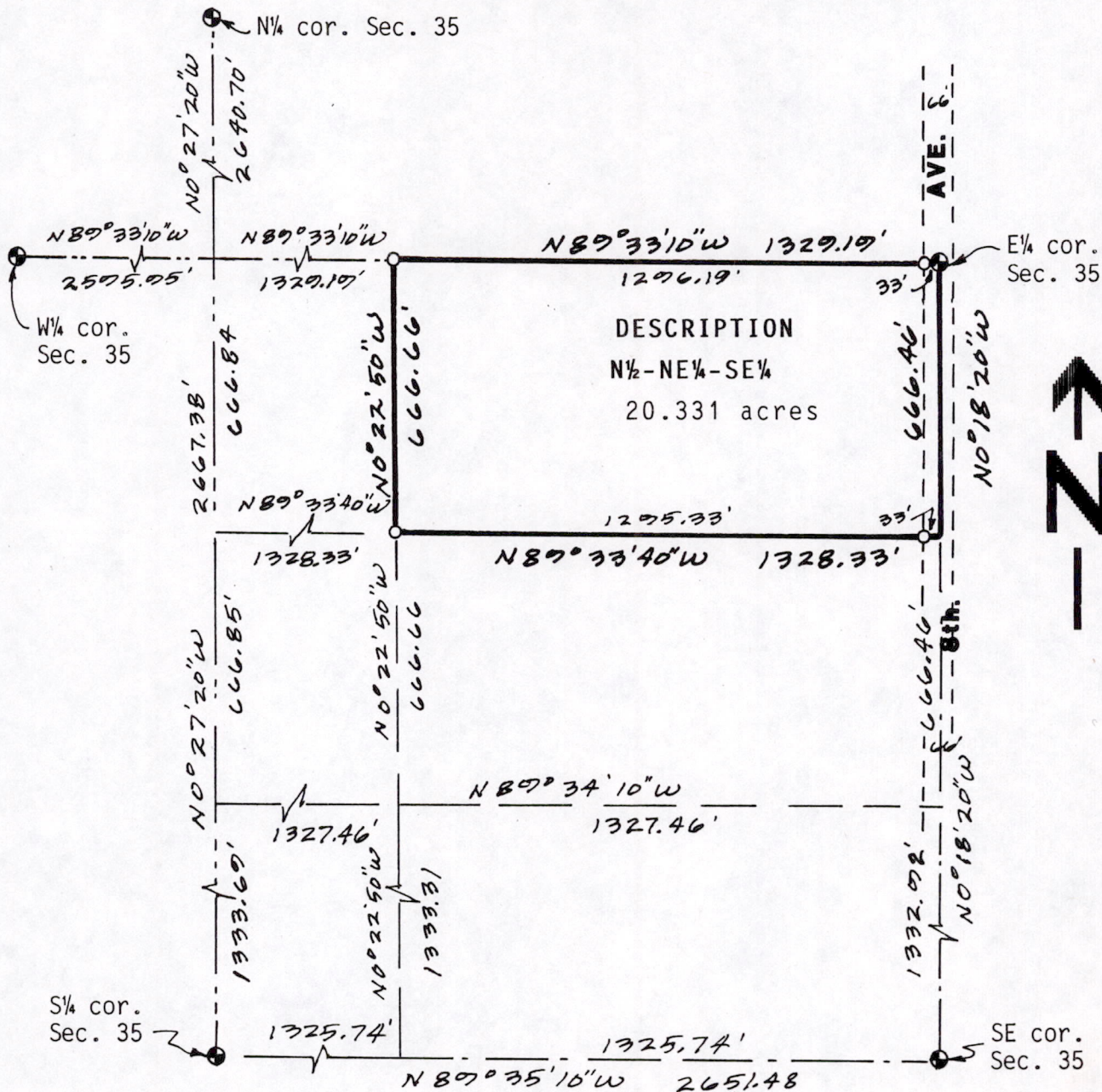
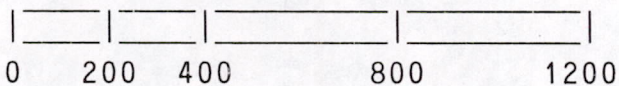

Bearings are referenced to the east line of the SE $\frac{1}{4}$  of Section 35 and assumed to bear N0°18'20"W. Rounded to nearest 10".

● = Found harrison monument. ○ = Set 3/4"x24" round iron rod weighing 1.5#/lineal foot.

Client: Wisconsin Dells Realty, PO Box 25, Wisconsin Dells WI 53965.

CARLSON SURVEYING, 127 10th. Ave., Baraboo, WI 53913. Tel 608-356-3816.

SURVEYORS CERTIFICATE:

I, Kenneth G. Carlson, registered land surveyor, hereby certify that I have surveyed, staked and mapped the above described parcel and have complied with the provisions of A-E 7 of the Wisconsin Administrative Code to the best of my knowledge and belief.

Oct 20, 1989  
Date

Kenneth G. Carlson  
Kenneth G. Carlson

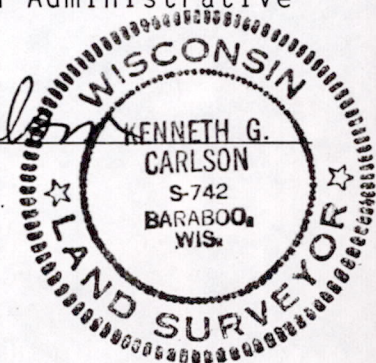

POS 35150641001