

PLAT OF SURVEY

Located in SE $\frac{1}{4}$ -SE $\frac{1}{4}$, Section 35, T15N, R6E, Town of Springville,
Adams County, Wisconsin

Graphic scale in feet:

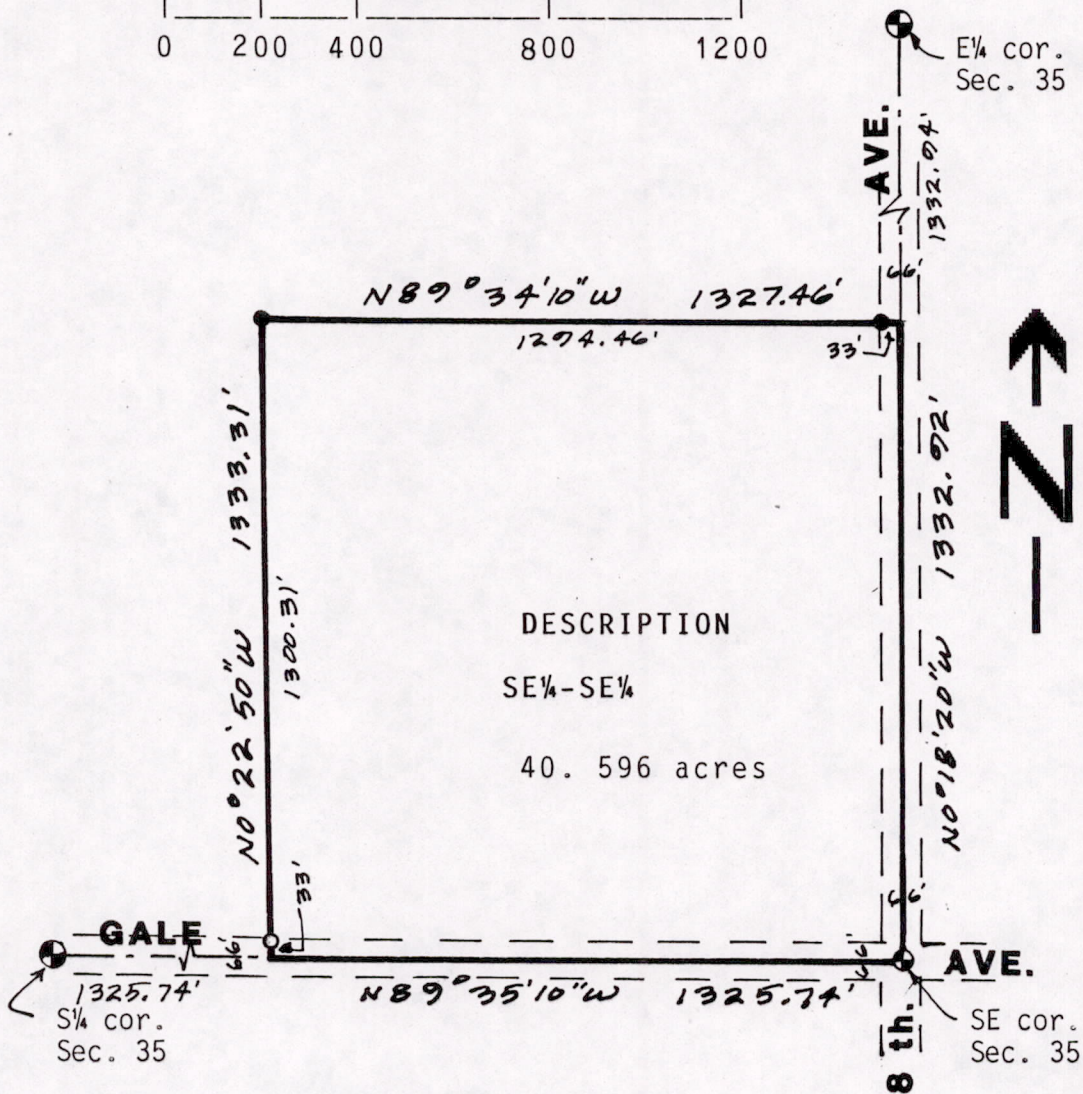
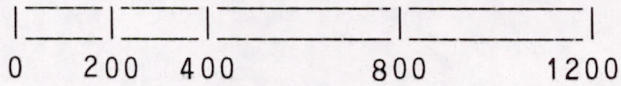

DESCRIPTION
SE $\frac{1}{4}$ -SE $\frac{1}{4}$
40.596 acres

- = Found 3/4" round iron rod. ⊕ = Found harrison monument.
- = Set 3/4"x24" round iron rod weighing 1.5#/lineal foot.

Bearings are referenced to the east line of the SE $\frac{1}{4}$ of Section 35 and assumed to bear N0°18'20"W. Rounded to nearest 10".

Client: Stanislaw Kondracki, % Wisconsin Dells Realty, PO Box 25,
Wisconsin Dells WI 53965.

CARLSON SURVEYING, 127 10th. Ave., Baraboo, WI 53913. Tel 608-356-3816.

SURVEYORS CERTIFICATE:

I, Kenneth G. Carlson, registered land surveyor, hereby certify that I have surveyed, staked and mapped the above described parcel and have complied with the provisions of A-E 7 of the Wisconsin Adm. Code to the best of my knowledge and belief.

Date Dec 12, 1990

Kenneth G. Carlson
Kenneth G. Carlson



POS35150641002