

PLAT OF SURVEY

Located in SE $\frac{1}{4}$ -SE $\frac{1}{4}$, Section 35, T15N, R6E, Town of Springville, Adams County, Wisconsin.

Client: % Wisconsin Dells Realty, PO Box 25, Wis. Dells, WI, 53965

Carlson Surveying, Inc., 1709 Ash St., Baraboo, WI, 53913
Phone & FAX (608) 356-8598

Bearings are referenced to east line of SE $\frac{1}{4}$ -SE $\frac{1}{4}$, Section 35 and assumed to bear N0°18'20"W.

- ⊕ = Found government corner
- = Found 3/4" round iron rod
- ▲ = Found PK nail
- △ = Set PK nail
- = Set 3/4"x24" round iron rod weighing 1.5#/lin. ft.

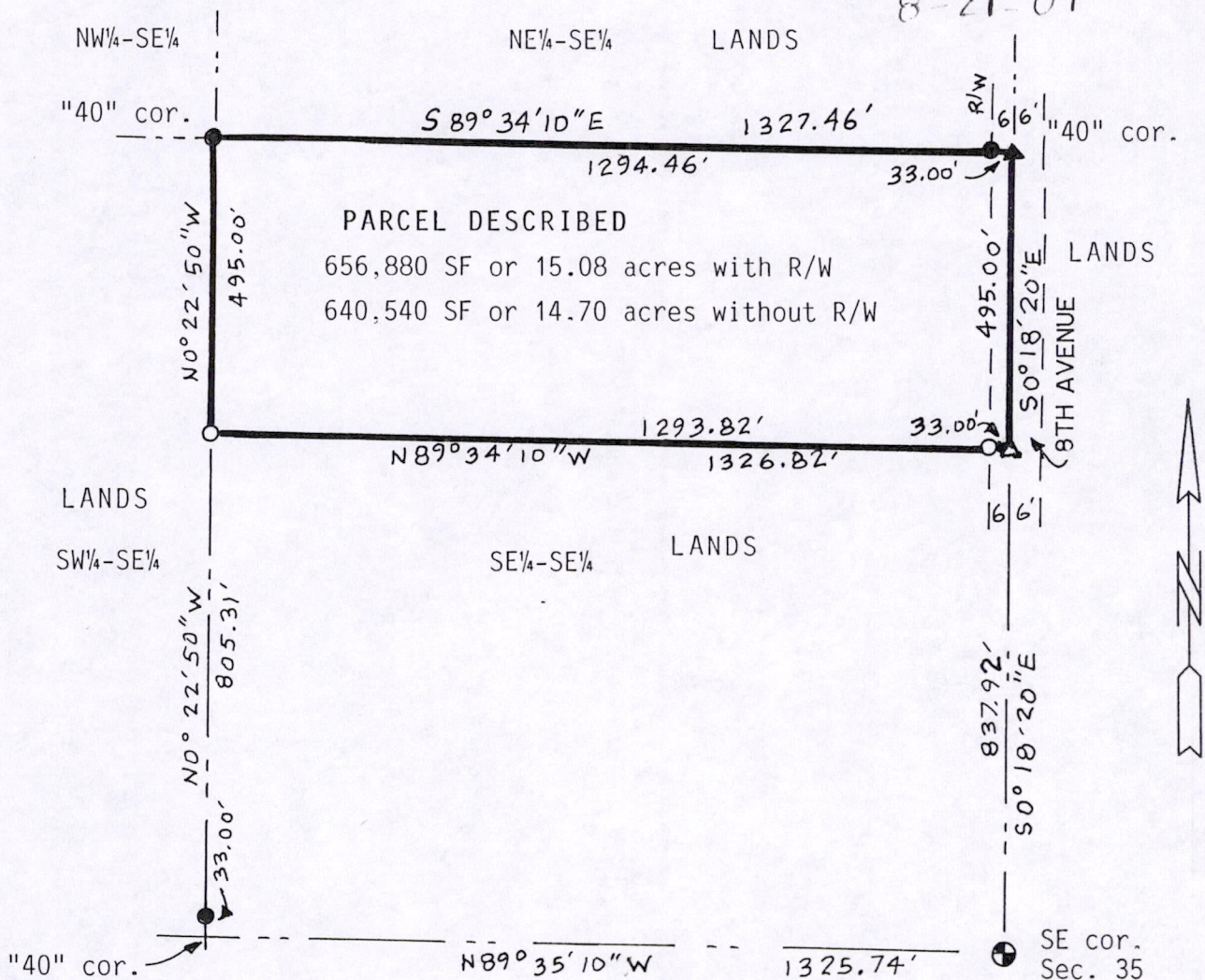
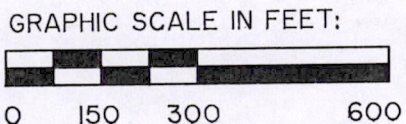
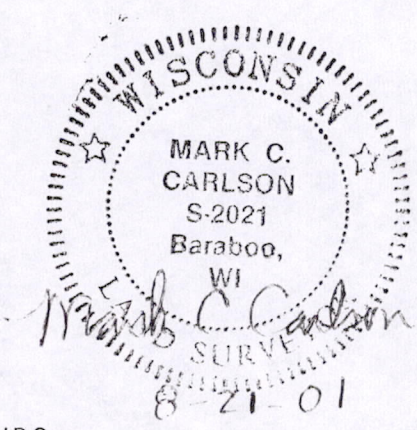

PARCEL DESCRIPTION:

A parcel of land located in the SE $\frac{1}{4}$ -SE $\frac{1}{4}$, Section 35, T15N, R6E, Town of Springville, Adams County, Wisconsin bounded by the following described line:

Beginning at the northwest corner of said SE $\frac{1}{4}$ -SE $\frac{1}{4}$; thence S89°34'10"E along north line of said SE $\frac{1}{4}$ -SE $\frac{1}{4}$, 1327.46 feet to northeast corner of said SE $\frac{1}{4}$ -SE $\frac{1}{4}$; thence S0°18'20"E along east line of said SE $\frac{1}{4}$ -SE $\frac{1}{4}$, 495.00 feet; thence N89°34'10"W parallel with north line of said SE $\frac{1}{4}$ -SE $\frac{1}{4}$, 1326.82 feet to west line of SE $\frac{1}{4}$ -SE $\frac{1}{4}$; thence N0°22'50"W along said west line, 495.00 feet to point of beginning.

Described parcel contains 15.08 acres and is subject to easements of record.

SURVEYOR'S CERTIFICATE:

I, Mark C. Carlson, registered land surveyor, hereby certify that I have surveyed, staked and mapped the above described parcel and have complied with the provisions of A-E 7 of the Wisconsin Administrative Code to the best of my knowledge, information and belief.

POS 35150641003