

PLAT OF SURVEY

Located in NE $\frac{1}{4}$ -SE $\frac{1}{4}$, Section 35, T15N, R6E, Town of Springville,
Adams County, Wisconsin.

Graphic scale in feet:

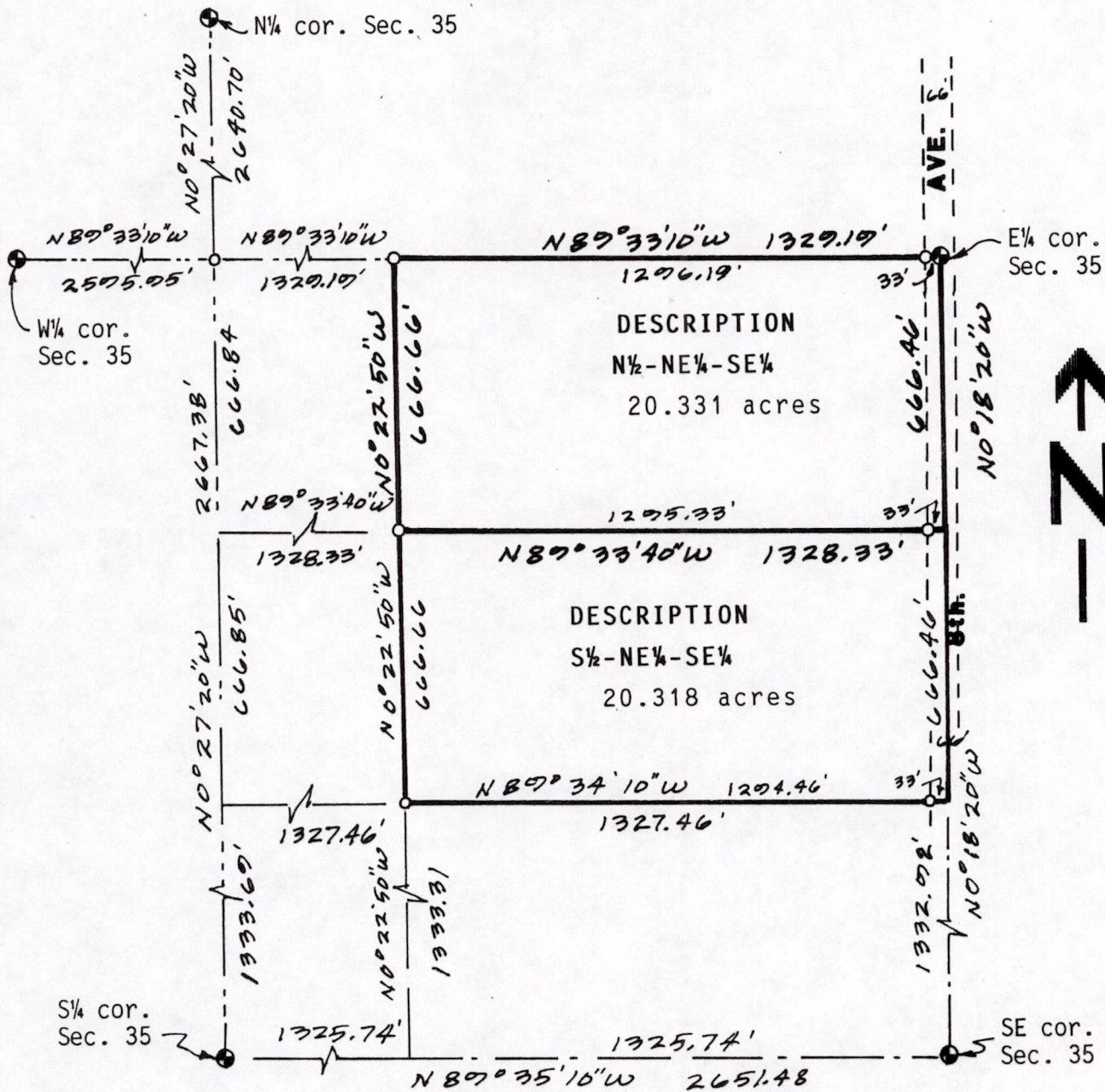
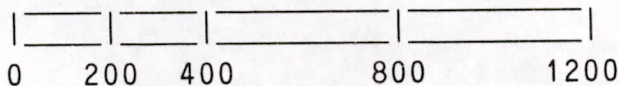

Bearings are referenced to the east line of the SE $\frac{1}{4}$ of Section 35 and assumed to bear N 0° 18' 20" W. Rounded to nearest 10".

● = Found harrison monument. ○ = Set 3/4"x24" round iron rod weighing 1.5#/lineal foot.

Client: Wisconsin Dells Realty, PO Box 25, Wisconsin Dells WI 53965.
 CARLSON SURVEYING, 127 10th. Ave., Baraboo, WI 53913. Tel 608-356-3816.

SURVEYORS CERTIFICATE:

I, Kenneth G. Carlson, registered land surveyor, hereby certify that I have surveyed, staked and mapped the above described parcel and have complied with the provisions of A-E 7 of the Wisconsin Administrative Code to the best of my knowledge and belief.

Oct 20, 1989
 Date

Kenneth G. Carlson
 Kenneth G. Carlson

Revised this 30th day of Nov, 1989

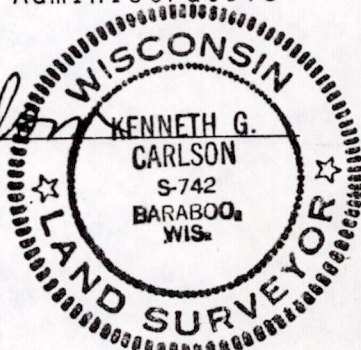

PS 35150641004