

PLAT OF SURVEY

Located in the NE1/4, Section 36, T15N, R6E, Adams County, Wisconsin

Client: In Realty, PO Box 539, Lake Delton, WI 53940.

Surveyor: Kenneth G. Carlson, 127 10th. Ave., Baraboo WI 53913.

Scale 1"=400'

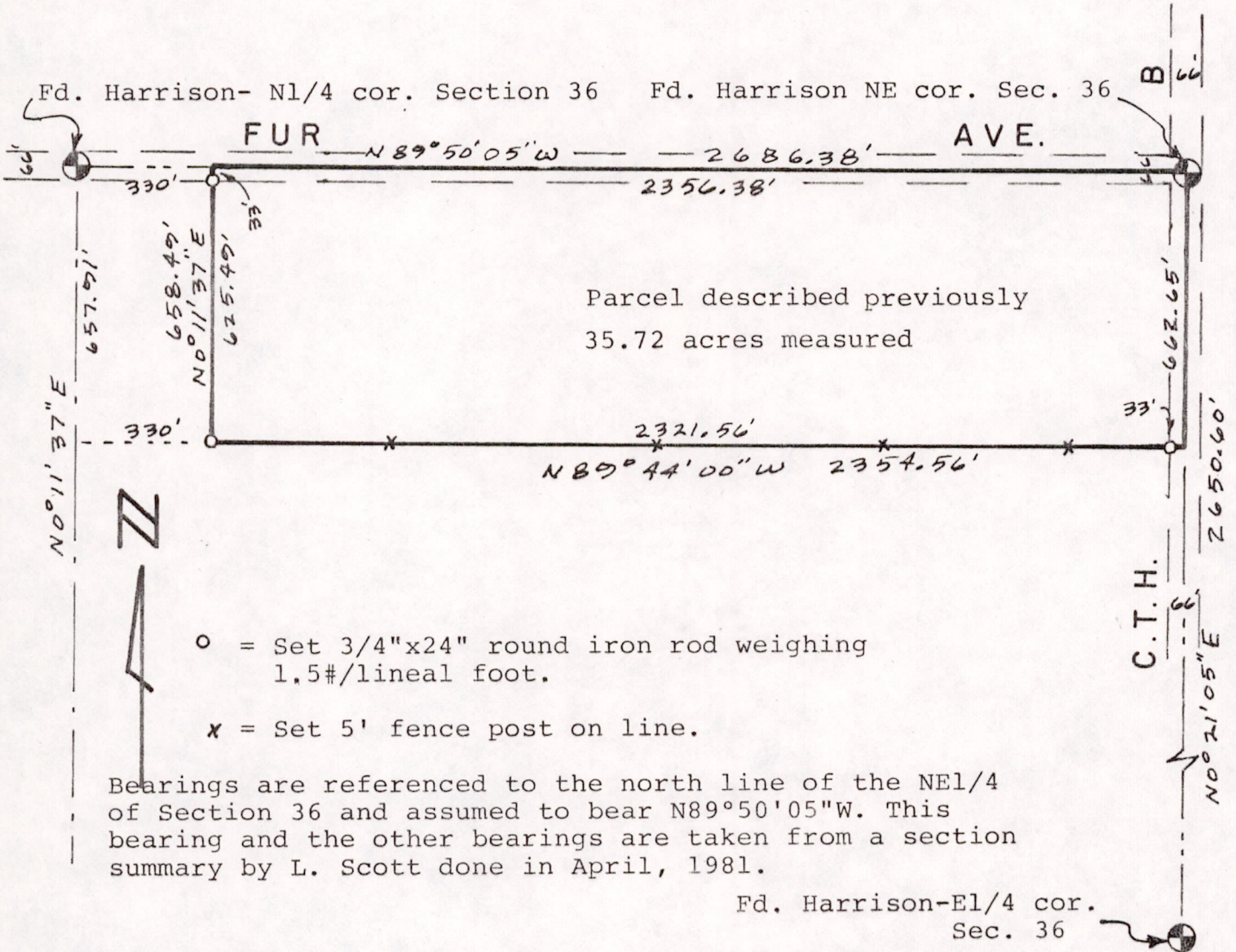

Description: The N1/2-NE1/4-NE1/4 and N1/2 NW1/4-NE1/4 less and except the west 20 rods, all Section 35, T15N, R6E, Adams County, Wisconsin.

Surveyors Certificate:

I, Kenneth G. Carlson, registered land surveyor, hereby certify that I have surveyed, staked and mapped the above described parcel and have complied with the provisions of A-E 5, Wisconsin Adm. Code to the best of my knowledge and belief.

Sept 28, 1984 Kenneth G. Carlson

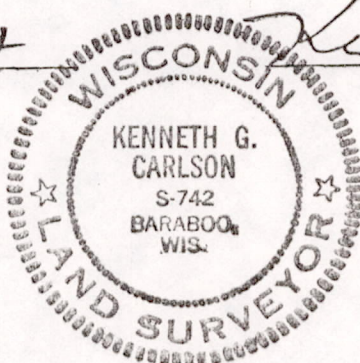

POS36150611003