

ADAMS

COUNTY CERTIFIED SURVEY MAP #

A PART OF THE NE 1/4 OF THE NW 1/4 OF SECTION 36, T15N, R6E, IN THE TOWN OF SPRINGVILLE, ADAMS COUNTY, WISCONSIN.

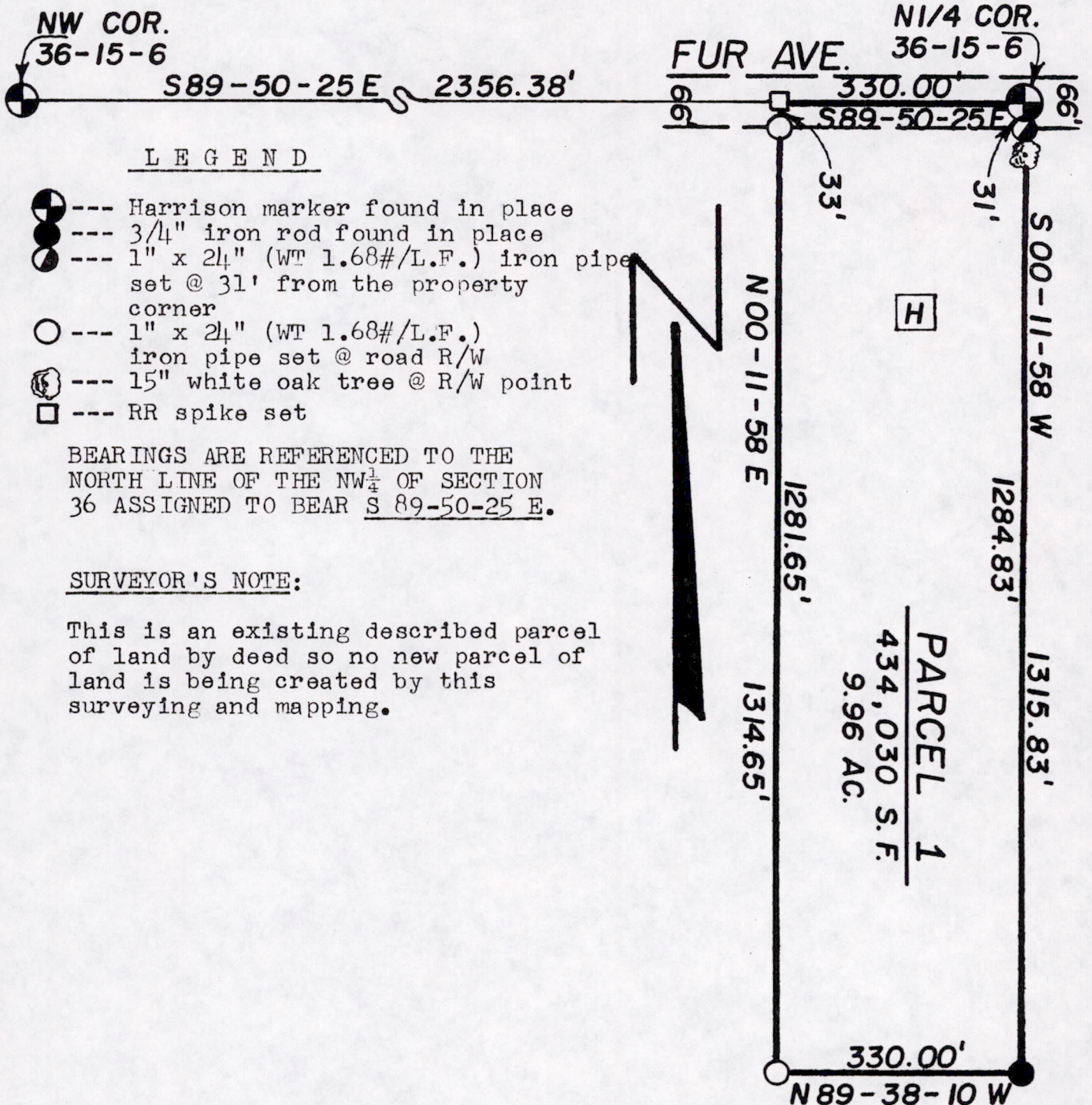

LEGEND

- Harrison marker found in place
- 3/4" iron rod found in place
- 1" x 2 1/4" (WT 1.68#/L.F.) iron pipe set @ 31' from the property corner
- 1" x 2 1/4" (WT 1.68#/L.F.) iron pipe set @ road R/W
- 15" white oak tree @ R/W point
- RR spike set

BEARINGS ARE REFERENCED TO THE NORTH LINE OF THE NW 1/4 OF SECTION 36 ASSIGNED TO BEAR S 89-50-25 E.

SURVEYOR'S NOTE:

This is an existing described parcel of land by deed so no new parcel of land is being created by this surveying and mapping.

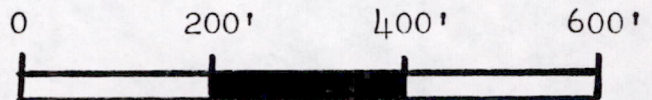

SCALE 1" = 200 FEET

James J. Carroll
Feb. 24, 1993

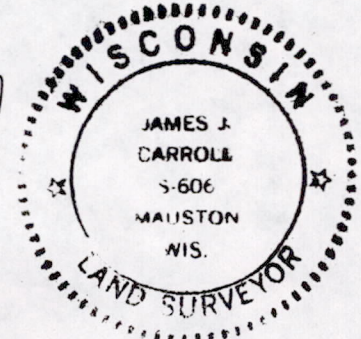

POS 361506 21003

ADAMS

COUNTY CERTIFIED SURVEY MAP #

A PART OF THE NE $\frac{1}{4}$ OF THE NW $\frac{1}{4}$ OF SECTION 36, T15N, R6E, IN THE TOWN OF SPRINGVILLE, ADAMS COUNTY, WISCONSIN.

SURVEYOR'S CERTIFICATE

I, James J. Carroll, a Registered Land Surveyor S-606, of Mauston, Wisconsin, hereby certify:

That in compliance with the provisions of Chapter 236.34 of the Wisconsin Statutes and the subdivision regulations of the County of Adams, and under the direction of JACK HANSON, Realtor for the owner of said land, I did survey and map a part of the NE $\frac{1}{4}$ of the NW $\frac{1}{4}$ of Section 36, T15N, R6E, in the Town of Springville, Adams County, Wisconsin.

That such map correctly represents the exterior boundaries and the subdivision of the land surveyed and mapped to the best of my knowledge and belief.

PARCEL 1 DESCRIPTION

A part of the NE $\frac{1}{4}$ of the NW $\frac{1}{4}$ of Section 36, T15N, R6E, in the Town of Springville, Adams County, Wisconsin, to-wit:

Beginning at the N $\frac{1}{4}$ corner of said Section 36; thence along the east line of the said forty bearing S 00-11-58 W, 1315.83 feet, to the SE corner of the said forty; thence along the south line of the said forty bearing N 89-38-10 W, 330.00 feet; thence bearing N 00-11-58 E, 1314.65 feet, to a point in the north line of the said forty; thence along the north line thereof being the centerline of a town road known as FUR AVE. bearing S 89-50-25 E, 330.00 feet, to the point of beginning, containing 434,030 SQ. FT. in area or 9.96 acres. This described parcel of land is subject to the highway easement for the town road known as FUR AVE. being the north 33 feet thereof.

James J. Carroll
REGISTERED LAND SURVEYOR S-606
JAMES J. CARROLL FEB. 24, 1993

