

Located in Section 36, T15N, R6E, Town of Springville, Adams Co. Wis.

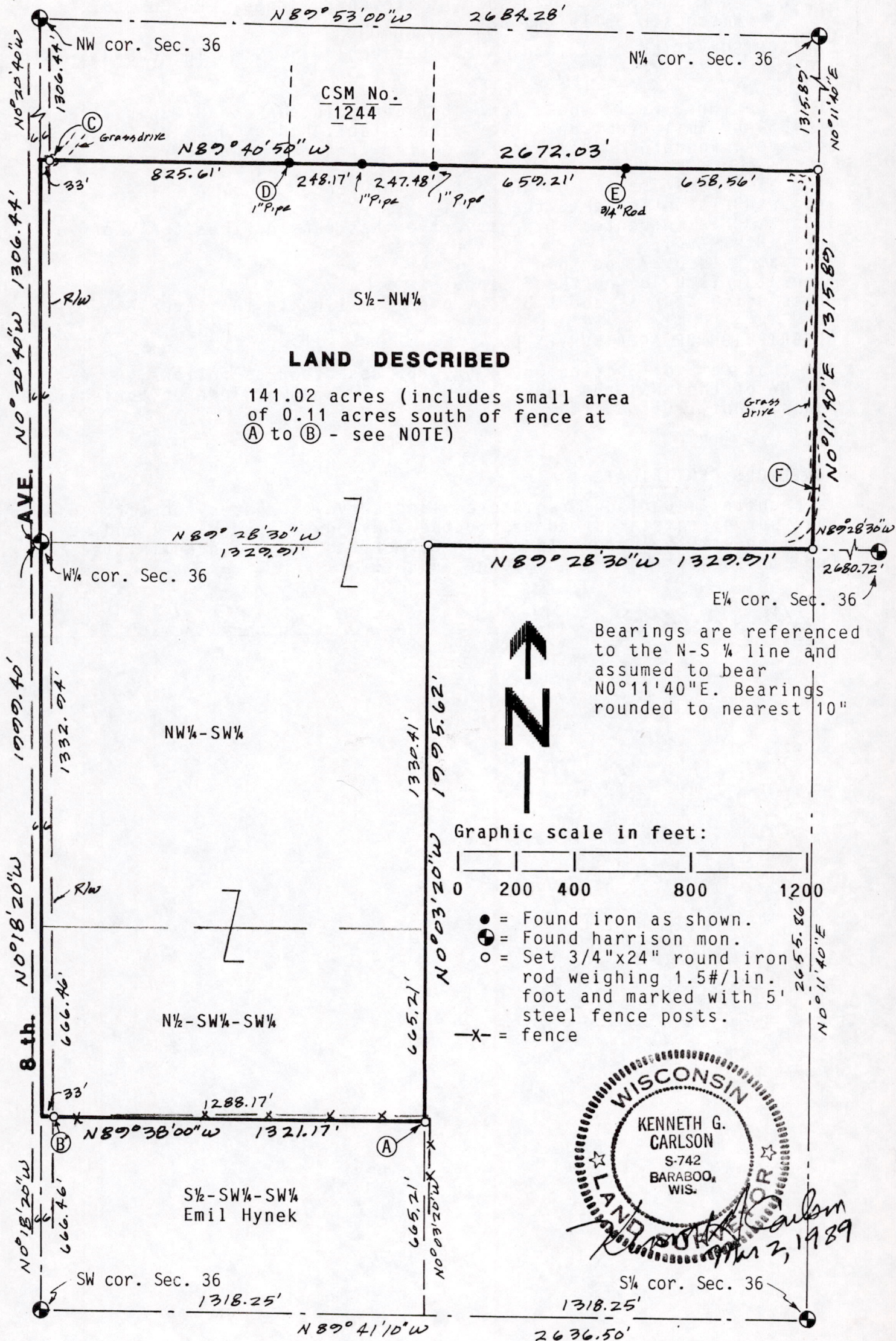

Pos 36150621004

Client: Mark and Marta Claussner, % Steven F. Toepel, PO Box 237,  
Wisconsin Dells, WI 53965.

CARLSON SURVEYING, 127 10th. Ave., Baraboo, WI 53913. Tel 608-356-3816.

NOTE: Per Mrs. Emil Hynek, fence between points (A) and (B) was built  
in 1954 by Emil Hynek on survey line established by J.C. Ballweber,  
surveyor. Fence probably has become the line over the years.

Iron at (A) is 7' south and 6' west of the fence.

Iron at (B) is on fence to the east.

Iron at (C) is in center of grass drive that runs northeasterly off of  
8th. Ave.

Iron at (D) is 0.27' north of line.

Iron at (E) is 0.48' north of line.

Grass drive at (F) is about 5 feet over the line in this area.

**DESCRIPTION OF AREA SURVEYED:**

All that part of Section 36, T15N, R6E described as follows, to wit:  
The S½ of the NW¼, the NW¼-SW¼ and the N½-SW¼-SW¼, Town of Springville,  
Adams County, Wisconsin.

**SURVEYORS CERTIFICATE:**

I, Kenneth G. Carlson, registered land surveyor, hereby certify that I  
have surveyed, staked and mapped the above described parcel and have  
complied with the provisions of A-E 7 of the Wisconsin Administrative  
Code to the best of my knowledge and belief.

*Mar. 2, 1989*  
Date

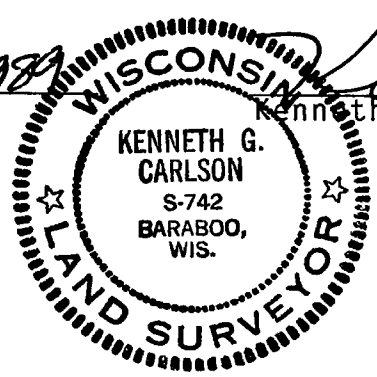

*Kenneth G. Carlson*  
Kenneth G. Carlson