

# PLAT OF SURVEY

Located in NW1/4-NW1/4, Section 36, T15N, R6E, Town of Springville, Adams County, Wisconsin.

Client: Delores Debaere, 3516 8<sup>th</sup> Avenue, Wis. Dells, WI, 53965

Carlson Surveying, Inc., 1709 Ash St., Baraboo, WI, 53913, Phone & FAX (608) 356-8598

Bearings are referenced to north line of NW1/4 of Section 36 and assumed to bear N89°53'00"W. Bearings are rounded to nearest 10".

- ⊙ = Found 1 1/4" iron pipe o.d.
- ⊕ = Found government corner (harrison mon.)
- = Found 3/4" round iron rod
- = Set 3/4"x24" round iron rod weighing 1.5#/lin. ft.
- △ = Set steel fencepost on line
- ( ) = recorded as
- A = found 1 1/4" pipe, N0°10'10"E, 0.27' from corner

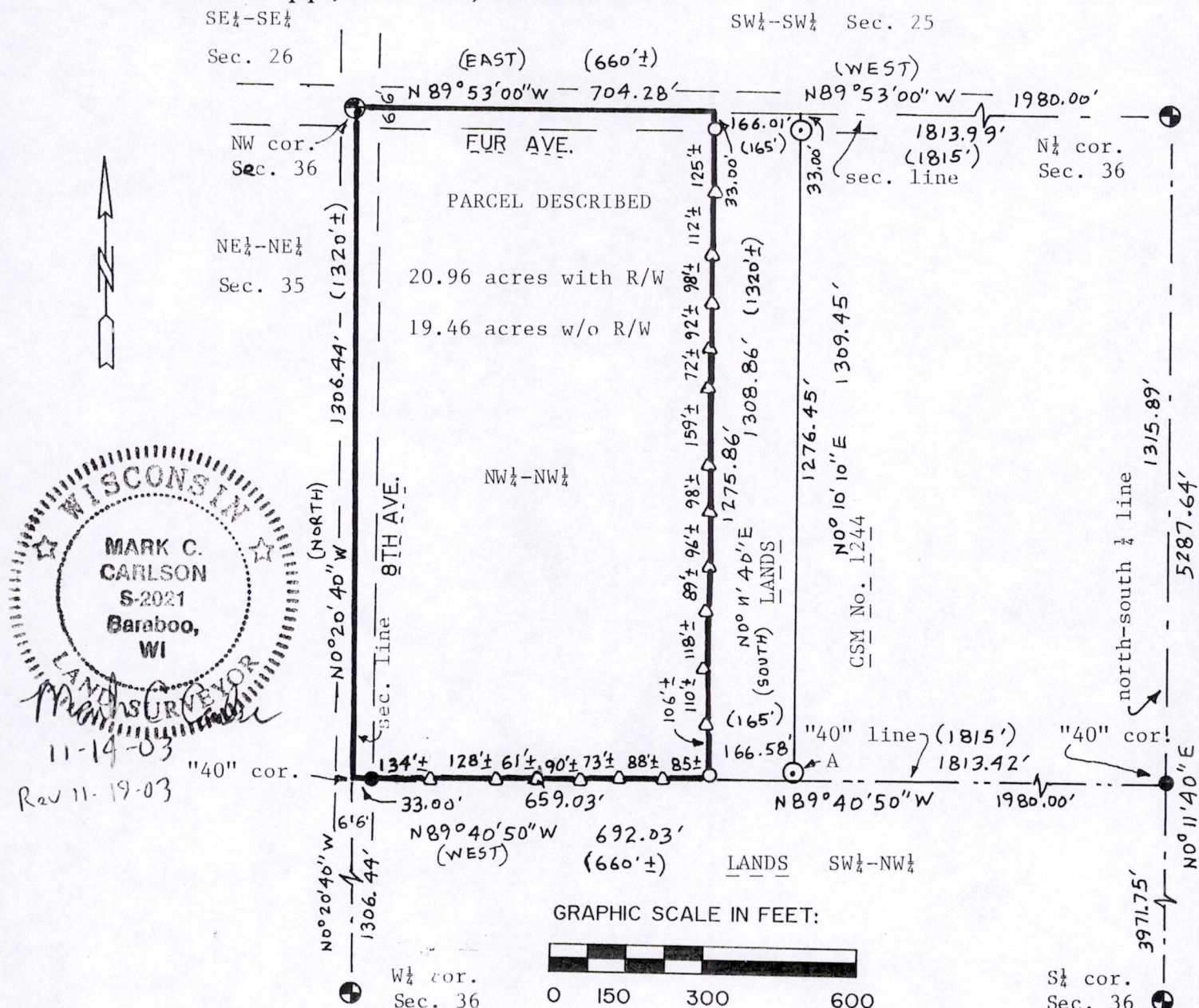

### PARCEL DESCRIPTION (Microfilm 2310/27:

A parcel of land located in North half of the Northwest quarter of Section 36, Township 15 N, Range 6 east, Adams County, Wisconsin, which is bounded by a line described as follows:

Beginning at a point on the North line of said Section 36, said point being 1980 feet west of the North east corner of the N1/2-NW1/4 of said Section 36; thence South parallel with the North-South 1/4 line of said Section 36, 1320 feet more or less to the south line of said N1/2-NW1/4; thence West along said south line, 660 feet more or less to the west line of said Section 36; thence North along said west line 1320 feet more or less to North line of said Section 36; thence east along said North line, 660 feet more or less to point of beginning.

Said parcel contains 20 acres more or less.

### SURVEYOR'S CERTIFICATE:

I, Mark C. Carlson, registered land surveyor, hereby certify that I have surveyed, staked and mapped the east and south lines of the above described parcel and have complied with the provisions of A-E 7 of the Wisconsin Administrative Code to the best of my information, knowledge and belief.

POS 36450621005