

PLAT OF SURVEY

Sheet 1 of 1 sheets

Located in Lot 1, Certified Survey Map No. 1244, NW1/4-NW1/4, Section 36, T15N, R6E, Town of Springville, Adams County, Wisconsin.

Client: Ralph Fingerson, 785 Fur Avenue, Wisconsin Dells, WI, 53965

Carlson Surveying, a Division of General Engineering, P O Box 340, Portage, WI, 53901
Phone (608) 742-2169

Bearings are referenced to west line of said Lot 1 which bears N00°11'05"W, Adams County Coordinate System, NAD 83(91).

⊙ = Found 1 1/4" iron pipe

PARCEL DESCRIPTION:

Lot 1, Certified Survey Map No. 1244, NW1/4-NW1/4, Section 36, T15N, R6E, Town of Springville, Adams County, Wisconsin

SURVEYOR'S CERTIFICATE:

I, Mark C. Carlson, professional land surveyor, hereby certify that I have surveyed, staked, mapped and set steel fenceposts along the west line of above described parcel and have complied with A-E 7 of the Wisconsin Administrative Code to the best of my knowledge, information and belief.



11-20-17

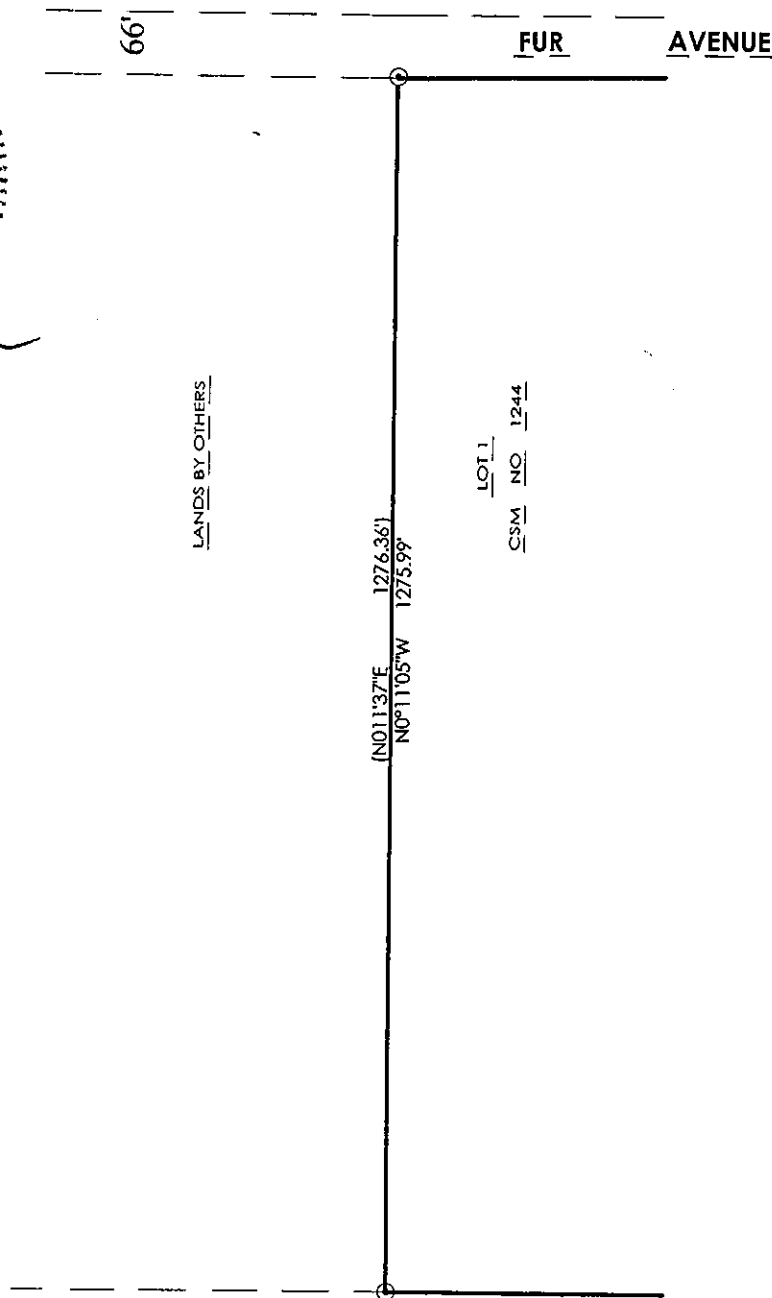

POS 36150621