

Survey Monument Record

TYPE OF MONUMENT: Harrison
STATE PLANE COORDINATES: N _____
E _____
ELEVATION — M.S.L. DATUM: _____
THETA ANGLE: _____
FIELD BOOK: S-1063 PAGE _____

SHEET NO. 510
SECTION 1 6
TOWN 15 15
RANGE 7 8

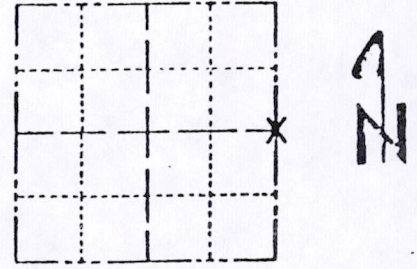

BASIS FOR MONUMENT LOCATION

(Use reverse side if necessary)
Show info such as: History of corner, with reference to Vol. and pg. dates, surveyor; exact description of monument replaced; if location computed, by taped or EDM traverse; landowner remarks, etc.

CORNER SET ON THE EXTENSION OF A NORTH-SOUTH FENCE LINE AND 24.75 FEET NORTH OF AN OLD RIGHT-OF-WAY FENCE ALONG THE SOUTH LINE OF FAWN DRIVE. SAID POINT IS AT APPROXIMATE CENTERLINE OF FAWN DRIVE.

THIS CORNER WAS INCLUDED IN AN EXTENSIVE E.D.M. TRAVERSE.

NO OTHER EVIDENCE COULD BE FOUND.

MONUMENT SET APPROXIMATELY 4" BELOW SURFACE OF ROAD BED.

SEAL:



CERTIFIED CORRECT:

Dale D. Rice
Registered Land Surveyor
DATE: 12/13/74

TIE SKETCH

(Show at least four ties)

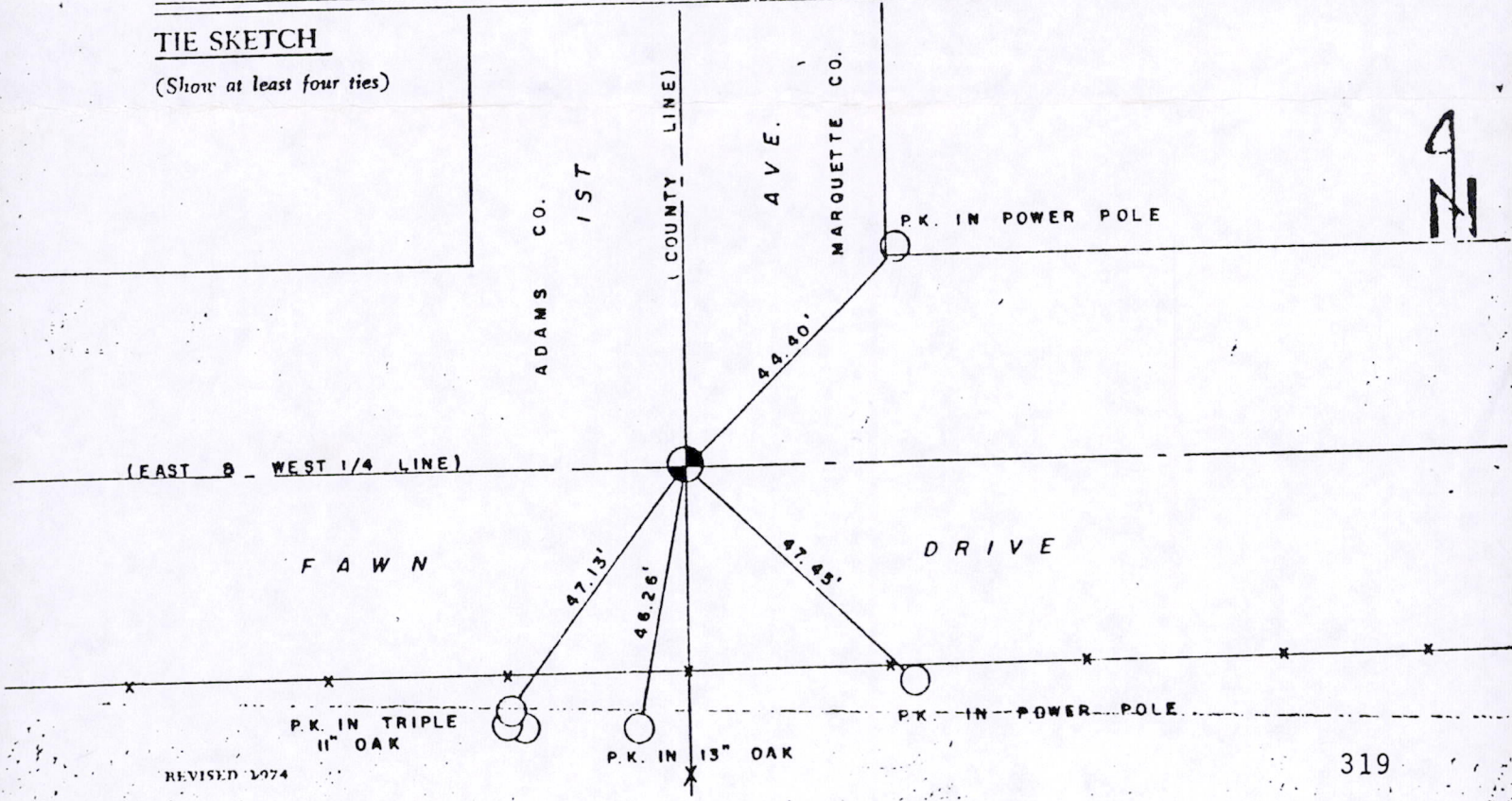

REVISED 2074

319

5-7-98

*No survey info in section
6-15-8 - Offroad
also searched 7-15-8*

MIS01150700003