

CERTIFICATE OF SURVEY.

STATE OF WISCONSIN, }
LEWIS COUNTY.

SS. M. L. Smith

Surveyor, in and for the County and State at present in

do hereby certify that I have surveyed and subdivided Section 9 Township 15 North of Range 7 East of 4th Principal Meridian, as represented by the courses and distances on the following plat, and annexed field-notes of survey:

I established the center of the section at the point of intersection of straight quarter lines.

I established all quarter-quarter corners upon the section boundary at proportional distances between known section and quarter corners according to the original field-notes of the Government survey.

I established all lost corners at proportionate distances between known corners, according to original field-notes of the Government survey.

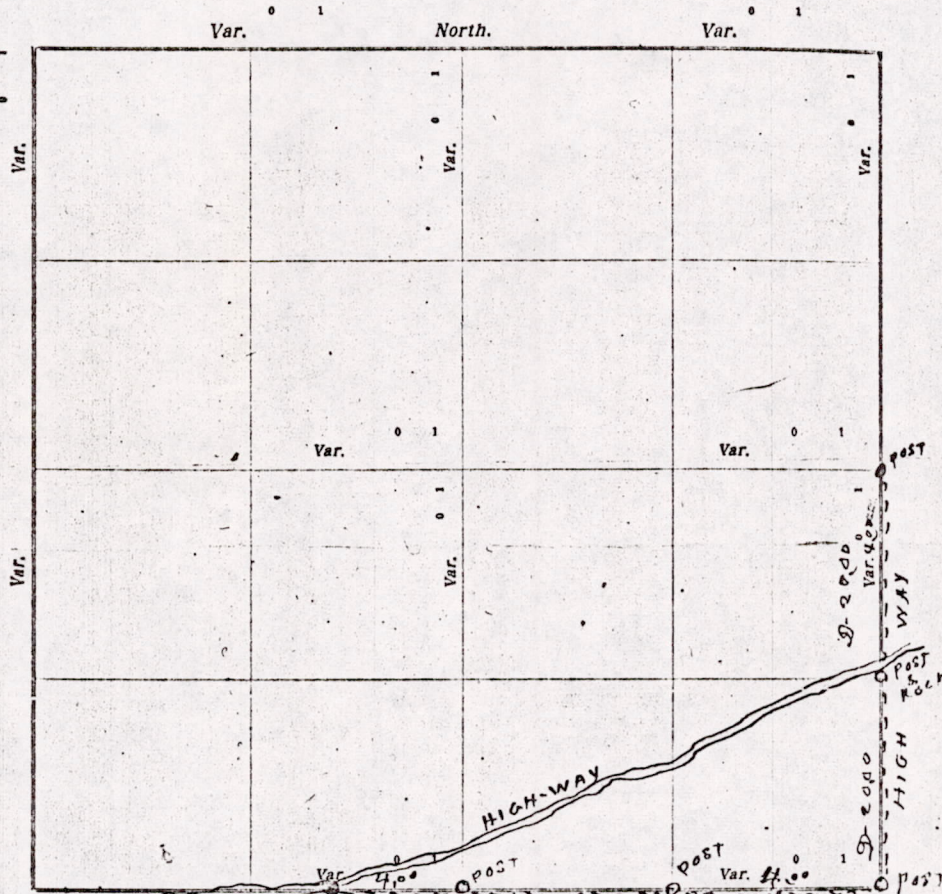

Plat of Section 9 Township 15 North, Range 7 East of 4th Principal Meridian. Scale, 80 chains to an inch. The figures in red ink are the lengths of the lines as stated in the field-notes of the Government survey.

Declination of the Magnetic Meridian from the True Meridian _____ East.

Surveyed and subdivided this 24 day of January A. D. 1921, in accordance with the State Laws and Instructions of

the Commissioner of the General Land Office, and recorded on pages _____ of Register in the County Surveyor's office.

WITNESS my hand this 24th day of January A. D. 1921.

M. L. Smith County Surveyor

The above work was done at the request of Neal Horvath

MISO9150700001

DESCRIPTION of Section, Quarter Section and Quarter-quarter Section Corners of Section

Township _____ North, Range _____ East of _____ Principal Meridian.

N. B. - The variation of needle adopted in establishing corners is _____

County and State aforesaid, do
East of 4th

Section and quarter section
of the Government survey:

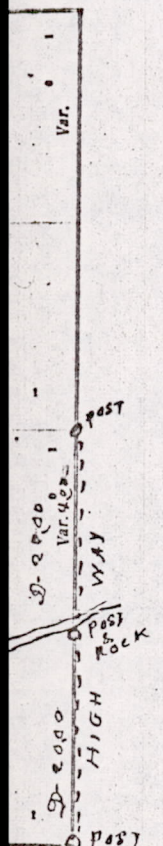

No.	Government Corners	Bearing Trees	In. dia.	Courses they bear	Links Distant	Bearing Trees	In. dia.	Courses they bear	Links Distant
1	N. W. Sec. cor. Identified								
2	N. E. Sec. cor. Identified								
3	S. E. Sec. cor. Identified								
4	S. W. Sec. cor. Identified								
5	N. $\frac{1}{4}$ Sec. cor. Identified								
6	E. $\frac{1}{4}$ Sec. cor. Identified								
7	S. $\frac{1}{4}$ Sec. cor. Identified								
8	W. $\frac{1}{4}$ Sec. cor. Identified								
<p><i>Set Post & Bearing is 64-Rods west from $\frac{1}{4}$-Post Blk oak 20 N-16-E 40</i></p>									
Subdivision Corners.									
1	Center $\frac{1}{4}$ Sec. cor.								
2	North $\frac{1}{4}$ - $\frac{1}{4}$ s N. W. qr.								
3	East $\frac{1}{4}$ - $\frac{1}{4}$ s N. W. qr.								
4	South $\frac{1}{4}$ - $\frac{1}{4}$ s N. W. qr.								
5	West $\frac{1}{4}$ - $\frac{1}{4}$ s N. W. qr.								
6	Center $\frac{1}{4}$ - $\frac{1}{4}$ s N. W. qr.								
7	North $\frac{1}{4}$ - $\frac{1}{4}$ s N. E. qr.								
8	East $\frac{1}{4}$ - $\frac{1}{4}$ s N. E. qr.								
9	South $\frac{1}{4}$ - $\frac{1}{4}$ s N. E. qr.								
10	Center $\frac{1}{4}$ - $\frac{1}{4}$ s N. E. qr.								
11	East $\frac{1}{4}$ - $\frac{1}{4}$ s S. E. qr.								
12	South $\frac{1}{4}$ - $\frac{1}{4}$ s S. E. qr.								
13	West $\frac{1}{4}$ - $\frac{1}{4}$ s S. E. qr.								
14	Center $\frac{1}{4}$ - $\frac{1}{4}$ s S. E. qr.								
15	South $\frac{1}{4}$ - $\frac{1}{4}$ s S. W. qr.								
16	West $\frac{1}{4}$ - $\frac{1}{4}$ s S. W. qr.								
17	Center $\frac{1}{4}$ - $\frac{1}{4}$ s S. W. qr.								

NAMES OF SWORN ASSISTANTS.

CHAINMEN	FLAGMEN	AXMEN
Carl M. Knover Neil Douclet		

MINUTES.

Commencing at the Identified S.E. corner of Sec 9-T-15-R-7-E and ran west at 4-D-40 chains to the identified quarter Post on the north side of said section, then still west 64 Rods to center of Highway, at which Point I set Post & made one new Bearing, then from said S.E. corner of said section ran north on the section line 20 chains & set Post, at center of angling Highway, said line then in a southwesterly direction in center of said Highway, to a point 64 Rods west from the quarter Post on north side of sec 9, said tract contains about 56 acres.

M. C. Smith County Surveyor

MIS091507.00001

Scale, 80 chains to 6

Laws and Instructions of
Surveyor's office.

Surveyor.