

# CERTIFICATE OF SURVEY.

STATE OF WISCONSIN, }  
ADAMS COUNTY. }

ss. 1. Raymond Phillips

Surveyor, in and for the County and State of Wisconsin

hereby certify that I have surveyed and subdivided Section 16 Township 15 North of Range 7 East of 4 Principal Meridian, as represented by the courses and distances on the following plat, and annexed field-notes of survey:

- Established the center of the section at the point of intersection of *straight* quarter lines.
- Established all quarter-quarter corners upon the section boundry at proportional distances between known section and quarter corners, according to the original field-notes of the Government survey.
- Established all lost corners at proportionate distances between known corners, according to original field-notes of the Government survey.

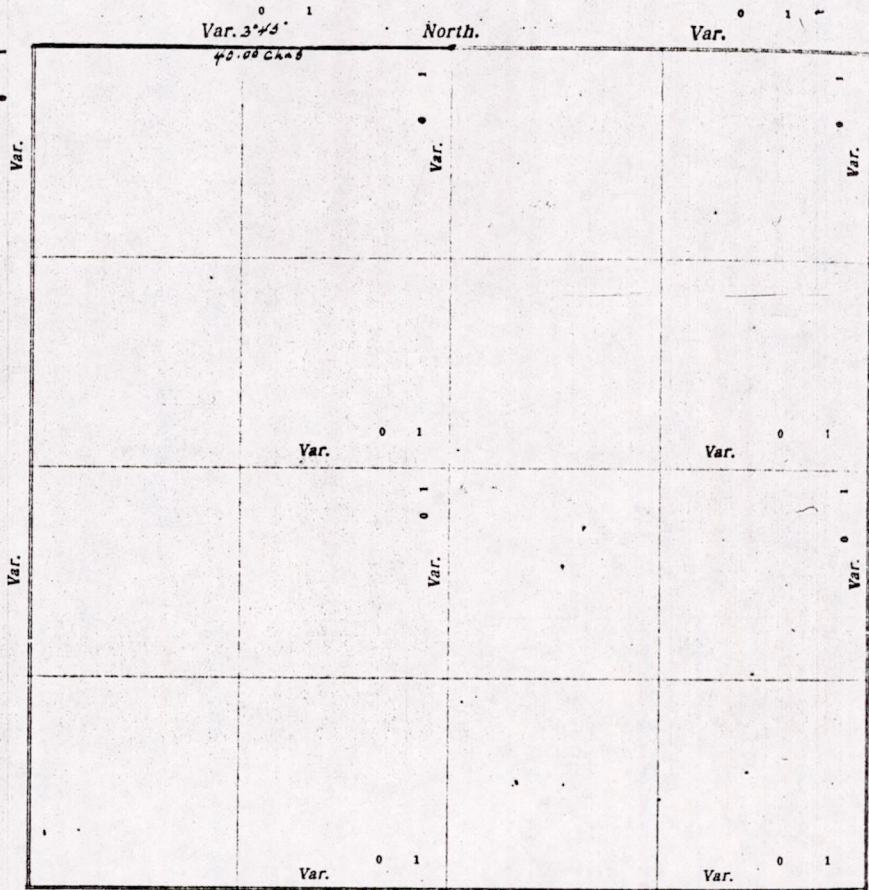

Plat of Section 16 Township 15 North, Range 7 East of 4 Principal Meridian. Scale, 80 chains to 1 inch. The figures in red ink are the lengths of the lines as stated in the field-notes of the Government survey.

Declination of the Magnetic Meridian from the True Meridian \_\_\_\_\_ East.

Surveyed and subdivided May 6 A. D. 1939, in accordance with the State Laws and Instructions of

the Commissioner of the General Land Office, and recorded on pages \_\_\_\_\_ of Register in the County Surveyor's office.

WITNESS my hand this 9 day of May A. D. 1939.

Raymond Phillips Surveyor

1. M15 16150700001

# CERTIFICATE OF SURVEY.

STATE OF WISCONSIN, }  
 ADAMS COUNTY. } ss. *M. L. Smith County* Surveyor, in and for the County and State of Wisconsin  
 hereby certify that I have surveyed and subdivided Section *21-16* Township *15* North of Range *7*  
 Principal Meridian, as represented by the courses and distances on the following plat, and annexed field-notes of survey:  
 Established the center of the section at the point of intersection of *straight* quarter lines.  
 Established all quarter-quarter corners upon the section boundary at proportional distances between known section quarter corners,  
 according to the original field-notes of the Government survey.  
 Established all lost corners at proportionate distances between known corners, according to original field-notes of the Government survey.

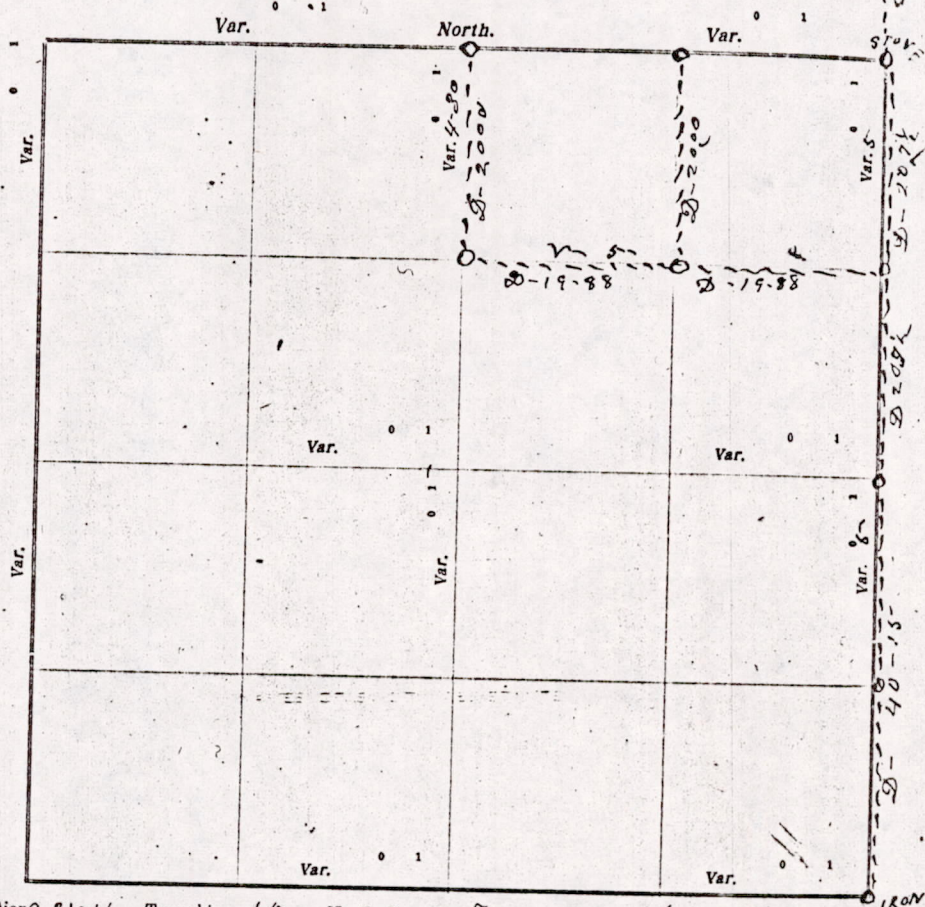

Plat of Sections *21-16*, Township *15* North, Range *7* East of *4th* Principal Meridian. Scale, 80 chains to 1 inch. The figures in red ink are the lengths of the lines as stated in the field-notes of the Government survey.

Declination of the Magnetic Meridian from the True Meridian \_\_\_\_\_ East.

Surveyed and subdivided *this 9th day of April* A. D. 19*08*, in accordance with the State Laws and Instructions of the Commissioner of the General Land Office, and recorded on pages \_\_\_\_\_ of Register in the County Surveyor's office.

WITNESS my hand this *9th* day of *April* A. D. 19*08*.

*M. L. Smith County* Surveyor.

*The above work was done at the request of John McTier and John Rogee*

M1516150700001

DESCRIPTION of Section, Quarter Section and Quarter-quarter Section Corners of Section

Township \_\_\_\_\_ North, Range \_\_\_\_\_ East of \_\_\_\_\_ Principal Meridian.

N. B. - The variation of needle adopted in establishing corners is \_\_\_\_\_

No.	Government Corners	Bearing Trees	In. dis.	Courses they bear	Links Distant	Bearing Trees	In. dis.	Courses they bear	Links Distant
1	N. W. Sec. cor. Identified								
2	N. E. Sec. cor. Identified								
3	S. E. Sec. cor. Identified								
4	S. W. Sec. cor. Identified								
5	N. $\frac{1}{4}$ Sec. cor. Identified								
6	E. $\frac{1}{4}$ Sec. cor. Identified								
7	S. $\frac{1}{4}$ Sec. cor. Identified								
8	W. $\frac{1}{4}$ Sec. cor. Identified								
<b>SUBDIVISION CORNERS.</b>									
1	Center $\frac{1}{4}$ Sec. cor.								
2	North $\frac{1}{4}$ - $\frac{1}{4}$ s N. W. qr.								
3	East $\frac{1}{4}$ - $\frac{1}{4}$ s N. W. qr.								
4	South $\frac{1}{4}$ - $\frac{1}{4}$ s N. W. qr.								
5	West $\frac{1}{4}$ - $\frac{1}{4}$ s N. W. qr.								
6	Center $\frac{1}{4}$ - $\frac{1}{4}$ s N. W. qr.								
7	North $\frac{1}{4}$ - $\frac{1}{4}$ s N. E. qr.								
8	East $\frac{1}{4}$ - $\frac{1}{4}$ s N. E. qr.								
9	South $\frac{1}{4}$ - $\frac{1}{4}$ s N. E. qr.								
10	Center $\frac{1}{4}$ - $\frac{1}{4}$ s N. E. qr.								
11	East $\frac{1}{4}$ - $\frac{1}{4}$ s S. E. qr.								
12	South $\frac{1}{4}$ - $\frac{1}{4}$ s S. E. qr.								
13	West $\frac{1}{4}$ - $\frac{1}{4}$ s S. E. qr.								
14	Center $\frac{1}{4}$ - $\frac{1}{4}$ s S. E. qr.								
15	South $\frac{1}{4}$ - $\frac{1}{4}$ s S. W. qr.								
16	West $\frac{1}{4}$ - $\frac{1}{4}$ s S. W. qr.								
17	Center $\frac{1}{4}$ - $\frac{1}{4}$ s S. W. qr.								

NAMES OF SWORN ASSISTANTS.

CHAINMEN

FLAGMEN

AXMEN

*John Rogers*  
*C. Post*

MINUTES.

Commenced at stone at South East corner of Section 16-T-15-R-9  
 and ran N on section line 40 chains & 30 links to proven quarter  
 corner on East of section 16. Then from 8th Post on section line, ran  
 west 19.75 to Post. Then again started at stone at N E corner  
 of section 8 & ran south on section line 80 chains & 29 links  
 to proven corner at school House; made correction on this line  
 will find no quarter Post or Bearings; then started at Post 20-7/2  
 and ran south from the N E corner & ran west and set Post at 1998  
 and again at 1998 on N & 8 quarter line. Then from the quarter Post on  
 North side of section south 20 chains & also on the 8th line as  
 shown on Plat

MISC 161507.00001

