

103 Vol 1

# CERTIFICATE OF SURVEY.

STATE OF WISCONSIN, }  
ADAMS COUNTY. }

ss. M. L. Smith

Surveyor, in and for the County and State aforesaid, do

hereby certify that I have surveyed and subdivided Section 74 Township 15 North of Range 7 East of 44 Principal Meridian, as represented by the courses and distances on the following plat, and annexed field-notes of survey:

- Established the center of the section at the point of intersection of straight quarter lines.
- Established all quarter-quarter corners upon the section boundary at proportional distances between known section and quarter section corners, according to the original field-notes of the Government survey.
- Established all lost corners at proportionate distances between known corners, according to original field-notes of the Government survey:



Plat of Section 19, Township 15 North, Range 7 East of 44 Principal Meridian. Scale, 80 chains to 6 inches. The figures in red ink are the lengths of the lines as stated in the field-notes of the Government survey.

Declination of the Magnetic Meridian from the True Meridian \_\_\_\_\_ East.

Surveyed and subdivided April 14 A. D. 1909, in accordance with the State Laws and Instructions of the Commissioner of the General Land Office, and recorded on pages \_\_\_\_\_ of Register in the County Surveyor's office.

WITNESS my hand this 14<sup>th</sup> day of April A. D. 1909.

M. L. Smith Surveyor.

*The above work was Herman Ohm*

*Neig  
Herl*

*11  
19  
80  
60  
11  
20  
10*

1000050700001

DESCRIPTION of Section, Quarter Section and Quarter quarter Section Corners of Section

Township \_\_\_\_\_ North, Range \_\_\_\_\_ East of \_\_\_\_\_ Principal Meridian.

N. B.—The variation of needle adopted in establishing corners is \_\_\_\_\_

No.	Government Corners.	Bearing Trees.	In. dia.	Courses they bear.	Links Distant.	Bearing Trees.	In. dia.	Courses they bear.	Links Distant.
No.	SUBDIVISION CORNERS.								
1	Center 1/4 Sec. cor.								
2	North 1/4-1/4s N. W. qr.								
3	East 1/4-1/4s N. W. qr.								
4	South 1/4-1/4s N. W. qr.								
5	West 1/4-1/4s N. W. qr.								
6	Center 1/4-1/4s N. W. qr.								
7	North 1/4-1/4s N. E. qr.								
8	East 1/4-1/4s N. E. qr.								
9	South 1/4-1/4s N. E. qr.								
10	Center 1/4-1/4s N. E. qr.								
11	East 1/4-1/4s S. E. qr.								
12	South 1/4-1/4s S. E. qr.								
13	West 1/4-1/4s S. E. qr.								
14	Center 1/4-1/4s S. E. qr.								
15	South 1/4-1/4s S. W. qr.								
16	West 1/4-1/4s S. W. qr.								
17	Center 1/4-1/4s S. W. qr.								

NAMES OF SWORN ASSISTANTS.

CHAINMEN.	FLAGMEN.	AXMEN.
Hugo Ohm Herbert Erwin		

MINUTES.

Starting at the stone monument at the North west corner of section 19 Town 15-Range 7-E (Fickham) and Run South at 6-D-V 80 chains & 22 links to the stone monument at the South west corner of said section. Set stone for Quarter Post at 40 chains and 11 links. Then Run East at 5-30 V. 34 chains & 65 links to stone said by owners to be center of section. The above work was done to straighten the Quarter line off west half of said section

M. S. Smith County Surveyor

Vol 1

# CERTIFICATE OF SURVEY.

STATE OF WISCONSIN, } ss. J. A. Barrett } Surveyor, in and for the County and State aforesaid, do  
ADAMS COUNTY.

herby certify that I have surveyed and subdivided Section 19 Township 15 North of Range 7 East of 4 Principal Meridian, as represented by the courses and distances on the following plat, and annexed field-notes of survey:

Established the center of the section at the point of intersection of straight quarter lines.  
Established all quarter-quarter corners upon the section boundary at proportionate distances between known section and quarter section corners, according to the original field-notes of the Government survey.  
Established all lost corners at proportionate distances between known corners, according to original field-notes of the Government survey:

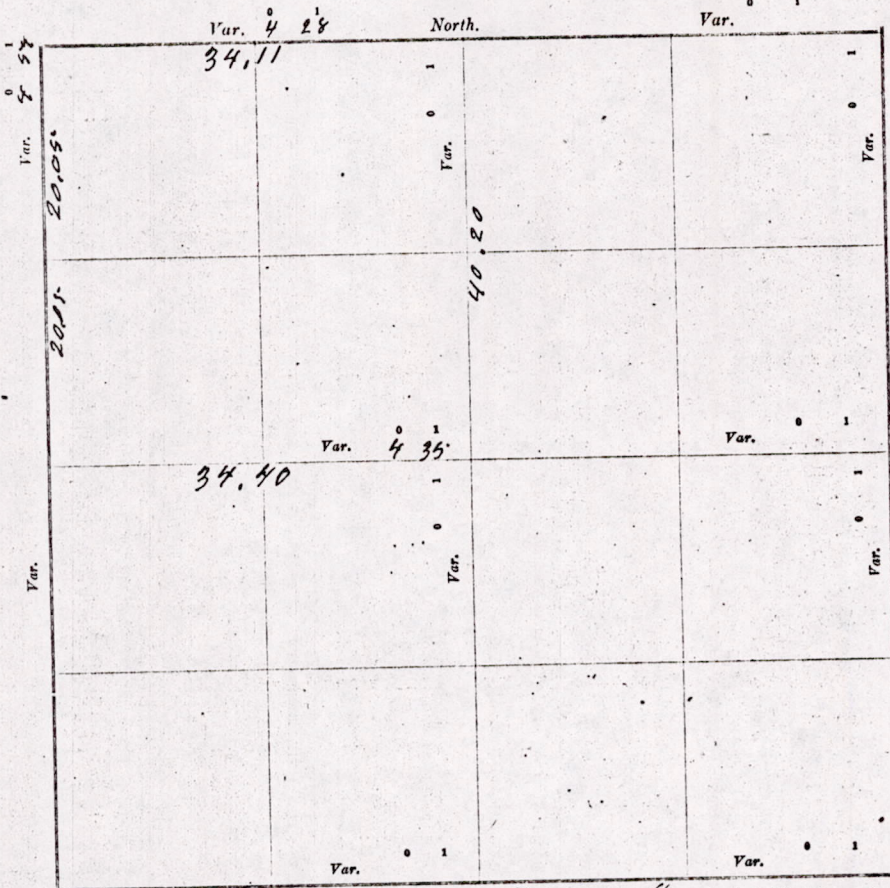

Plat of Section 19, Township 15 North, Range 7 East of 4 Principal Meridian. Scale, 80 chains to 6 inches. The figures in red ink are the lengths of the lines as stated in the field-notes of the Government survey.

Declination of the Magnetic Meridian from the True Meridian \_\_\_\_\_ East.

Surveyed and subdivided May 5 A. D. 1902, in accordance with the State Laws and Instructions of

the Commissioner of the General Land Office, and recorded on pages \_\_\_\_\_ of Register in the County Surveyor's office.

WITNESS my hand this 7th day of May A. D. 1902

J. A. Barrett Surveyor.

*M. Barrett*  
*Recd*  
*as*  
*copy*  
*the*  
*15*  
*to*

MIS 19150700001

V<sub>o</sub> 1 1 8

DESCRIPTION of Section, Quarter Section and Quarter quarter Section Corners of Section  
Township \_\_\_\_\_ North, Range \_\_\_\_\_ East of \_\_\_\_\_ Principal Meridian.

N. B. The variation of meridian adopted in establishing corners is \_\_\_\_\_

No.	Government Corners.	Bearing Trees.	In. dia.	Courses they bear.	Links Distant.	Bearing Trees.	In. dia.	Courses they bear.	Links Distant.
1	N. W. Sec. cor. identified	Stone							
2	N. E. Sec. cor. identified								
3	S. E. Sec. cor. identified								
4	S. W. Sec. cor. identified	Stone							
5	N. $\frac{1}{4}$ Sec. cor. identified	Stone							
6	E. $\frac{1}{4}$ Sec. cor. identified								
7	S. $\frac{1}{4}$ Sec. cor. identified								
8	W. $\frac{1}{4}$ Sec. cor. identified	Stone							
No.	<b>SUBDIVISION CORNERS.</b>								
1	Center $\frac{1}{4}$ Sec. cor.	Stone							
2	North $\frac{1}{4}$ - $\frac{1}{4}$ s N. W. qr.								
3	East $\frac{1}{4}$ - $\frac{1}{4}$ s N. W. qr.								
4	South $\frac{1}{4}$ - $\frac{1}{4}$ s N. W. qr.								
5	West $\frac{1}{4}$ - $\frac{1}{4}$ s N. W. qr.								
6	Center $\frac{1}{4}$ - $\frac{1}{4}$ s N. W. qr.								
7	North $\frac{1}{4}$ - $\frac{1}{4}$ s N. E. qr.								
8	East $\frac{1}{4}$ - $\frac{1}{4}$ s N. E. qr.								
9	South $\frac{1}{4}$ - $\frac{1}{4}$ s N. E. qr.								
10	Center $\frac{1}{4}$ - $\frac{1}{4}$ s N. E. qr.								
11	East $\frac{1}{4}$ - $\frac{1}{4}$ s S. E. qr.								
12	South $\frac{1}{4}$ - $\frac{1}{4}$ s S. E. qr.								
13	West $\frac{1}{4}$ - $\frac{1}{4}$ s S. E. qr.								
14	Center $\frac{1}{4}$ - $\frac{1}{4}$ s S. E. qr.								
15	South $\frac{1}{4}$ - $\frac{1}{4}$ s S. W. qr.								
16	West $\frac{1}{4}$ - $\frac{1}{4}$ s S. W. qr.								
17	Center $\frac{1}{4}$ - $\frac{1}{4}$ s S. W. qr.								

**NAMES OF SWORN ASSISTANTS.**

CHAINMEN.

FLAGMEN.

AXMEN.

**MINUTES.**

Minutes for the alteration of highway near the section line between sections 18-19 T<sup>1</sup> N of R<sup>7</sup> E May 5<sup>th</sup> 1902  
 Run out the N. W.  $\frac{1}{4}$  as shown on plat and found corner as noted  
 Proposed line of highway begins at the N. W. corner section 19 then E on section line 7 rods set stone thence S 67° E 1.2 rods set stone thence S 81° E 9 rods thence N 80° E 16 rods set stone thence S 75° E 5 rods thence set stone then on section line thence E on section line 23 rods set stone to  $\frac{1}{4}$  corner 18-19 connecting with highway at 4<sup>th</sup> point  
 J. H. Bennett

Mis 19150700001

# CERTIFICATE OF SURVEY.

STATE OF WISCONSIN, } ss. M. L. Smith Surveyor, in and for the County and State at. reced  
 ADAMS COUNTY. }  
 hereby certify that I have surveyed and subdivided Section 19 Township 15 North of Range 7 East of 42  
 Principal Meridian, as represented by the courses and distances on the following plat, and annexed field-notes of survey:  
 Established the center of the section at the point of intersection of straight quarter lines.  
 Established all quarter-quarter corners upon the section boundary at proportional distances between known section and quarter section  
 corners, according to the original field-notes of the Government survey.  
 Established all lost corners at proportionate distances between known corners, according to original field-notes of the Government survey.

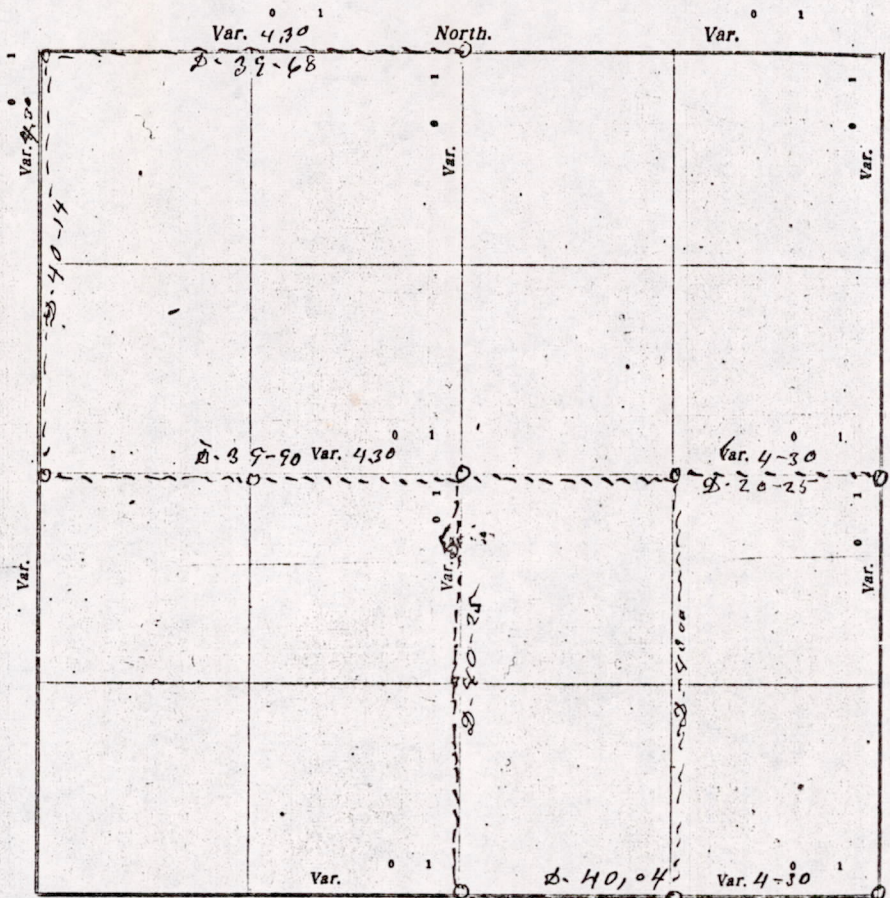

Plat of Section 19, Township 15 North, Range 7 East of 42 Principal Meridian. Scale, 80 chains to 4 inches. The figures in red ink are the lengths of the lines as stated in the field-notes of the Government survey.

Declination of the Magnetic Meridian from the True Meridian \_\_\_\_\_ East.  
 Surveyed and subdivided this 3rd day of April A. D. 1918, in accordance with the State Laws and Instructions of  
 the Commissioner of the General Land Office, and recorded on pages \_\_\_\_\_ of Register in the County Surveyor's office.  
 WITNESS my hand this 3rd day of April A. D. 1918.

M. L. Smith County Surveyor.

*The above work was done at the request of E. Post & others.*

DESCRIPTION of Section, Quarter Section and Quarter-quarter Section Corners of Section

Township \_\_\_\_\_ North, Range \_\_\_\_\_ East of \_\_\_\_\_ Principal Meridian.

Vol 2

N. B. - The variation of needle adopted in establishing corners is \_\_\_\_\_

County and State aforesaid, do  
East of \_\_\_\_\_  
Section and quarter section  
of the Government survey.

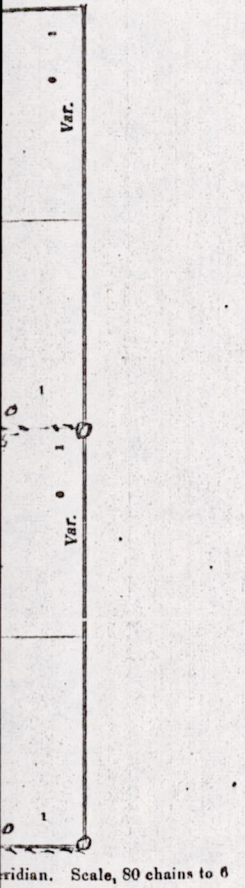

No.	Government Corners	Bearing Trees	In. dia.	Courses they bear	Links Distant	Bearing Trees	In. dia.	Courses they bear	Links Distant
1	N. W. Sec. cor. Identified								
2	N. E. Sec. cor. Identified								
3	S. E. Sec. cor. Identified								
4	S. W. Sec. cor. Identified								
5	N. 1/4 Sec. cor. Identified								
6	E. 1/4 Sec. cor. Identified								
7	S. 1/4 Sec. cor. Identified								
8	W. 1/4 Sec. cor. Identified								
<b>Subdivision Corners.</b>									
1	Center 1/4 Sec. cor.								
2	North 1/4-1/4s N. W. qr.								
3	East 1/4-1/4s N. W. qr.								
4	South 1/4-1/4s N. W. qr.								
5	West 1/4-1/4s N. W. qr.								
6	Center 1/4-1/4s N. W. qr.								
7	North 1/4-1/4s N. E. qr.								
8	East 1/4-1/4s N. E. qr.								
9	South 1/4-1/4s N. E. qr.								
10	Center 1/4-1/4s N. E. qr.								
11	East 1/4-1/4s S. E. qr.								
12	South 1/4-1/4s S. E. qr.								
13	West 1/4-1/4s S. E. qr.								
14	Center 1/4-1/4s S. E. qr.								
15	South 1/4-1/4s S. W. qr.								
16	West 1/4-1/4s S. W. qr.								
17	Center 1/4-1/4s S. W. qr.								

NAMES OF SWORN ASSISTANTS.

CHAINMEN

FLAGMEN

AXMEN

E. Foat  
John Foat

MINUTES.

commencing at the Identified S E corner of Section 19-2-15-R-7-E and ran West Sat 43° D.V. 40 chains & 4 links to the Identified quarter Post on the South side of section 19, then N. at 5°-0-V on quarter line 140 chains & 26 links to center of section, then started at the Identified quarter Post on East side of section & ran west on quarter line 20 chains & 25 links to Post at center of section, then ran a line on the 8th line N 88 on the S 1/4 of section 19, then west on quarter line 20 chains to Post at the center of the section, then west on quarter line 39-90 to the Identified quarter Post on west side of section, then N. at 43° 40-14 to Post at the N.W. corner of the section. then Ran East on section line on the North side of section 39-68- to the quarter Post on North side of the section.

M. C. Smith County Surveyor

MIS19150700001

50  
Vol 12

# CERTIFICATE OF SURVEY.

STATE OF WISCONSIN, } ss. M. L. Smith  
ADAMS COUNTY.

M. L. Smith Surveyor, in and for the County and State of Wisconsin, hereby certify that I have surveyed and subdivided Sections 20-21, Township 15, North of Range 7 East of 4th Principal Meridian, as represented by the courses and distances on the following plat, and annexed field-notes of survey:

Established the center of the section at the point of intersection of straight quarter lines.  
Established all quarter-quarter corners upon the section boundary at proportional distances between known section and quarter corners, according to the original field-notes of the Government survey.  
Established all lost corners at proportionate distances between known corners, according to original field-notes of the Government survey.

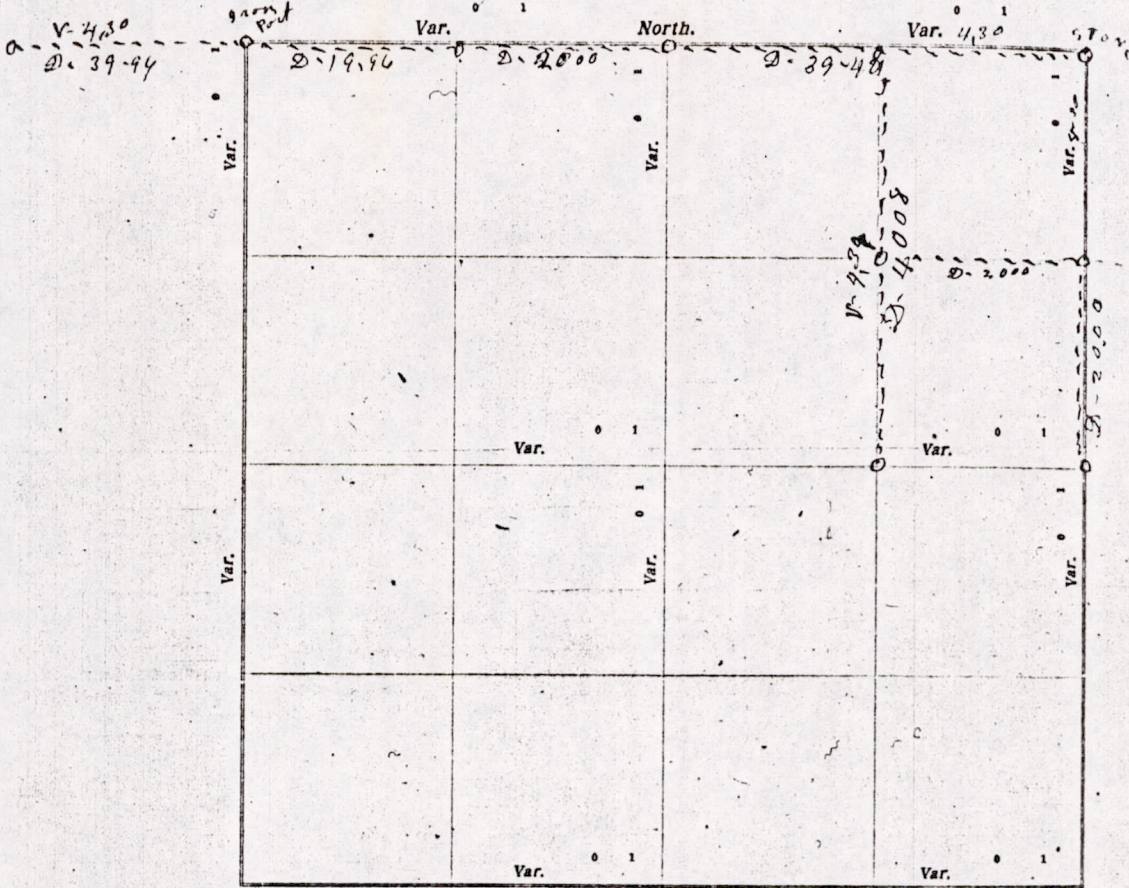

Plat of Sections 20-21, Township 15 North, Range 7 East of 4th Principal Meridian. Scale, 80 chains to 1 inches. The figures in red ink are the lengths of the lines as stated in the field-notes of the Government survey.

Declination of the Magnetic Meridian from the True Meridian \_\_\_\_\_ East.

Surveyed and subdivided this 4th Day of April A. D. 1918, in accordance with the State Laws and Instructions of the Commissioner of the General Land Office, and recorded on pages \_\_\_\_\_ of Register in the County Surveyor's office.

WITNESS my hand this 4th day of April A. D. 1918.

M. L. Smith County Surveyor.

*The above work was done at the request of C. Boat & others*

1519150700001

DESCRIPTION of Section, Quarter Section and Quarter-quarter Section Corners of Section  
 Township \_\_\_\_\_ North, Range \_\_\_\_\_ East of \_\_\_\_\_ Principal Meridian.

Vol 2

N.B. - The variation of needle adopted in establishing corners is \_\_\_\_\_

No.	Government Corners	Bearing Trees	In. dia.	Courses they bear	Links Distant	Bearing Trees	In. dia.	Courses they bear	Links Distant
1	N. W. Sec. cor. Identified								
2	N. E. Sec. cor. Identified								
3	S. E. Sec. cor. Identified								
4	S. W. Sec. cor. Identified								
5	N. 1/4 Sec. cor. Identified								
6	E. 1/4 Sec. cor. Identified								
7	S. 1/4 Sec. cor. Identified								
8	W. 1/4 Sec. cor. Identified								
<b>SUBDIVISION CORNERS.</b>									
1	Center 1/4 Sec. cor.								
2	North 1/4-1/4 N. W. qr.								
3	East 1/4-1/4 N. W. qr.								
4	South 1/4-1/4 N. W. qr.								
5	West 1/4-1/4 N. W. qr.								
6	Center 1/4-1/4 N. W. qr.								
7	North 1/4-1/4 N. E. qr.								
8	East 1/4-1/4 N. E. qr.								
9	South 1/4-1/4 N. E. qr.								
10	Center 1/4-1/4 N. E. qr.								
11	East 1/4-1/4 S. E. qr.								
12	South 1/4-1/4 S. E. qr.								
13	West 1/4-1/4 S. E. qr.								
14	Center 1/4-1/4 S. E. qr.								
15	South 1/4-1/4 S. W. qr.								
16	West 1/4-1/4 S. W. qr.								
17	Center 1/4-1/4 S. W. qr.								

NAMES OF SWORN ASSISTANTS.

CHAINMEN	FLAGMEN	AXMEN
J. Foot John Foot		

MINUTES.

beginning at the quarter Post on N side of sec 19-7-15-R-7-8 and ran  
 out at 4:30 P.M. 89-96. to the NW. corne of sec 20. Thence east on section  
 line at the N.E. corne of section 20 "at town Hall," with distance and  
 directions as shown on plat. Then ran the 8th line N & S. on North east  
 quarter of section 20 as shown on Plat. also from quarter Post on East side  
 of section North 20 chains. Then ran 8th line East & west 20 chains on section  
 20 and 20 chains on section 21, also 40 chains & 37 links on section 21 as  
 shown on Plat

M. C. Smith County Surveyor

MISA150700001