

DESCRIPTION of Section, Quarter Section and Quarter-quarter Section Corners of Section  
 Township \_\_\_\_\_ North, Range \_\_\_\_\_ East of \_\_\_\_\_ Principal Meridian. 47

N. B.—The variation of needle adopted in establishing corners is \_\_\_\_\_

No.	Government Corners	Bearing Trees	In. dia.	Courses they bear	Links Distant	Bearing Trees	In. dia.	Courses they bear	Links Distant
1	N. W. Sec. cor. Identified								
2	N. E. Sec. cor. Identified								
3	S. E. Sec. cor. Identified	<i>Barrell's Well</i>		<i>White oak</i>	<i>10</i>			<i>83</i>	
4	S. W. Sec. cor. Identified								
5	N. ¼ Sec. cor. Identified								
6	E. ¼ Sec. cor. Identified								
7	S. ¼ Sec. cor. Identified								
8	W. ¼ Sec. cor. Identified								
<b>Subdivision Corners.</b>									
1	Center ¼ Sec. cor.								
2	North ¼-¼s N. W. qr.								
3	East ¼-¼s N. W. qr.								
4	South ¼-¼s N. W. qr.								
5	West ¼-¼s N. W. qr.								
6	Center ¼-¼s N. W. qr.								
7	North ¼-¼s N. E. qr.								
8	East ¼-¼s N. E. qr.								
9	South ¼-¼s N. E. qr.								
10	Center ¼-¼s N. E. qr.								
11	East ¼-¼s S. E. qr.								
12	South ¼-¼s S. E. qr.								
13	West ¼-¼s S. E. qr.								
14	Center ¼-¼s S. E. qr.								
15	South ¼-¼s S. W. qr.								
16	West ¼-¼s S. W. qr.								
17	Center ¼-¼s S. W. qr.								

NAMES OF SWORN ASSISTANTS.

CHAINMEN	FLAGMEN	AXMEN
<i>Emery Post Walter Nemitz</i>		

MINUTES.

Commencing at the Identified S.W. corner of section 21-7-15-R-7-E  
 and run East at 5-D-V with Emery Post & Walter Nemitz a iron  
 chainman 39 chains & 69 links to the Identified ¼ Post. make note  
 of Barrell's Well at this point, make correction on this line & set Post of 19-83.  
 Then started again at the S.W. corner & ran North at 43° 2-V 40 chains and  
 25 links to the Identified ¼ Post on the west side of the section. set 3rd  
 Post at 20-12½, and ran east at 5-D-V 19-83 and set Iron Post at  
 the N.E. corner of the Iron forty, then started at Iron Post at the  
 S.E. corner of Iron forty & ran North at 47° 2-V 20-12½ To the N.E. corner  
 of the Iron forty

*M. L. Smith County Surveyor*

MIS 21150700001

# CERTIFICATE OF SURVEY.

STATE OF WISCONSIN, } ss. W. G. Smith Surveyor, in and for the County and State aforesaid, do  
 ADAMS COUNTY. } hereby certify that I have surveyed and subdivided Section 21 Township 15 North of Range 7 East of 4  
 Principal Meridian, as represented by the courses and distances on the following plat, and annexed field-notes of survey:

Established the center of the section at the point of intersection of straight quarter lines.  
 Established all quarter-quarter corners upon the section boundary at proportional distances between known section and quarter section corners, according to the original field-notes of the Government survey.  
 Established all lost corners at proportionate distances between known corners, according to original field-notes of the Government survey.

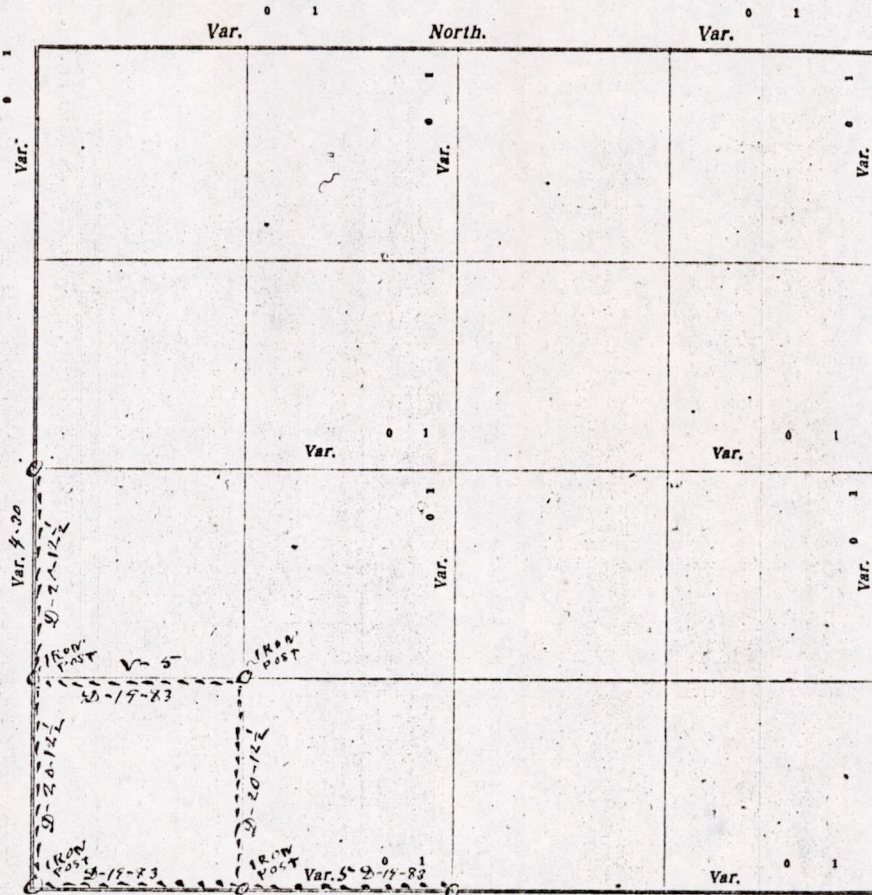

Plat of Section 21, Township 15 North, Range 7 East of 4 Principal Meridian. Scale, 80 chains to 6 inches. The figures in red ink are the lengths of the lines as stated in the field-notes of the Government survey.

Declination of the Magnetic Meridian from the True Meridian \_\_\_\_\_ East.

Surveyed and subdivided this 11 Day of December A. D. 1917, in accordance with the State Laws and Instructions of the Commissioner of the General Land Office, and recorded on pages \_\_\_\_\_ of Register in the County Surveyor's office.

WITNESS my hand this 11th day of December A. D. 1917.

W. G. Smith Surveyor.

*The above work was done at the request of Frank B. Cron*

MIS 21150700001