

CERTIFICATE OF SURVEY.

STATE OF WISCONSIN, } ss. M. L. Smith Surveyor, in and for the County and State of Wisconsin,
 ADAMS COUNTY. } hereby certify that I have surveyed and subdivided Section 24 Township 15 North of Range 7 East of 4th Principal Meridian, as represented by the courses and distances on the following plat, and annexed field-notes of survey:
 Established the center of the section at the point of intersection of straight quarter lines.
 Established all quarter-quarter corners upon the section boundary at proportionate distances between known section and quarter section corners, according to the original field-notes of the Government survey.
 Established all lost corners at proportionate distances between known corners, according to original field-notes of the Government survey.

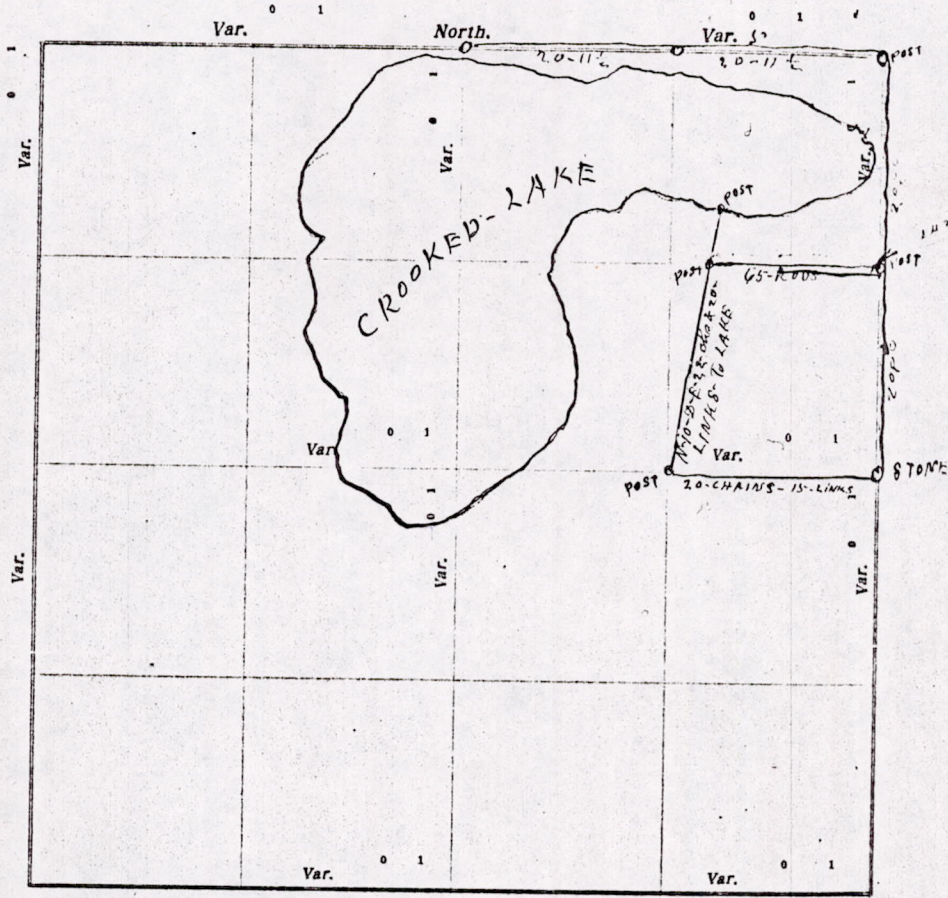

Plat of Section 24, Township 15 North, Range 7 East of 4th Principal Meridian. Scale, 80 chains to 4 inches. The figures in red ink are the lengths of the lines as stated in the field-notes of the Government survey.

Declination of the Magnetic Meridian from the True Meridian _____ East.

Surveyed and subdivided this 20th day of June A. D. 1924, in accordance with the State Laws and Instructions of the Commissioner of the General Land Office, and recorded on pages _____ of Register in the County Surveyor's office.

WITNESS my hand this 20th day of June A. D. 1924

M. L. Smith County Surveyor.

The above work was done at the request of Fred Nelson Town of _____

DESCRIPTION of Section, Quarter Section and Quarter-quarter Section Corners of Section

Township _____ North, Range _____ East of _____ Principal Meridian. Vol 2-128

N. B. - The variation of needle adopted in establishing corners is _____

No.	Government Corners	Bearing Trees	In. dia.	Courses they bear	Links Distant	Bearing Trees	In. dia.	Courses they bear	Links Distant
1	N. W. Sec. cor. Identified								
2	N. E. Sec. cor. Identified	New White oak	14	N 42 1/2 E	9 1/2				
3	S. E. Sec. cor. Identified								
4	S. W. Sec. cor. Identified								
5	N. 1/4 Sec. cor. Identified	New White oak	18	N 2-W	91				
6	E. 1/4 Sec. cor. Identified								
7	S. 1/4 Sec. cor. Identified	Stone							
8	W. 1/4 Sec. cor. Identified								
No. SUBDIVISION CORNERS.									
1	Center 1/4 Sec. cor.								
2	North 1/4-1/4s N. W. qr.								
3	East 1/4-1/4s N. W. qr.								
4	South 1/4-1/4s N. W. qr.								
5	West 1/4-1/4s N. W. qr.								
6	Center 1/4-1/4s N. W. qr.								
7	North 1/4-1/4s N. E. qr.								
8	East 1/4-1/4s N. E. qr.								
9	South 1/4-1/4s N. E. qr.								
10	Center 1/4-1/4s N. E. qr.								
11	East 1/4-1/4s S. E. qr.								
12	South 1/4-1/4s S. E. qr.								
13	West 1/4-1/4s S. E. qr.								
14	Center 1/4-1/4s S. E. qr.								
15	North 1/4-1/4s S. W. qr.								
16	West 1/4-1/4s S. W. qr.								
17	Center 1/4-1/4s S. W. qr.								

NAMES OF SWORN ASSISTANTS.

CHAINMEN	FLAGMEN	AXMEN
Robert C. Gafney Aug. Wints		

MINUTES.

Commencing at a stone at the quarter Post on the east side of section 24, Town 15-R-7-E on the county line, and thence running north on section & county line 40 chains to the identified N.E. corner of the section. "Made one New Bearing," then west on section line 40 chains & 23 links to the identified quarter Post. "Made one new Bearing," then west from 80 Rod Post on county line 65 Rods & set Post. Then from stone at 1/4 Post on east side of section Ran west 20 chains & 15 links, & set Post at the S.W. corner of the S.E. 1/4 of sec 24. Then ran North 10-Degrees East 22 chains & 20 links to bank of lake & set Post. Also Ran a line for lane 2 Rods wide 10 chains long on north side of the S.E. 1/4 of 24. There were several small tracts on south side of lake, that the course and distance did not check up and was therefor left undone.

M. C. Smith County Surveyor

MIS 24150700002

DESCRIPTION of Section, Quarter Section and Quarter quarter Section Corners of Section

Township _____ North, Range _____ East of _____ Principal Meridian.

N. B. The variation of needle adopted in establishing corners is _____

Government Corners.	Bearing Trees.	In. dia.	Courses they bear.	Links Distant.	Bearing Trees.	In. dia.	Courses they bear.	Links Distant.
No. 1 N. W. Sec. cor. Identified								
2 N. E. Sec. cor. Identified								
3 S. E. Sec. cor. Identified								
4 S. W. Sec. cor. Identified								
5 N. $\frac{1}{4}$ Sec. cor. Identified								
6 E. $\frac{1}{4}$ Sec. cor. Identified								
7 S. $\frac{1}{4}$ Sec. cor. Identified								
8 W. $\frac{1}{4}$ Sec. cor. Identified								
No. SUBDIVISION CORNERS.								
1 Center $\frac{1}{4}$ Sec. cor.								
2 North $\frac{1}{4}$ - $\frac{1}{4}$ s N. W. qr.								
3 East $\frac{1}{4}$ - $\frac{1}{4}$ s N. W. qr.								
4 South $\frac{1}{4}$ - $\frac{1}{4}$ s N. W. qr.								
5 West $\frac{1}{4}$ - $\frac{1}{4}$ s N. W. qr.								
6 Center $\frac{1}{4}$ - $\frac{1}{4}$ s N. W. qr.								
7 North $\frac{1}{4}$ - $\frac{1}{4}$ s N. E. qr.								
8 East $\frac{1}{4}$ - $\frac{1}{4}$ s N. E. qr.								
9 South $\frac{1}{4}$ - $\frac{1}{4}$ s N. E. qr.								
10 Center $\frac{1}{4}$ - $\frac{1}{4}$ s N. E. qr.								
11 East $\frac{1}{4}$ - $\frac{1}{4}$ s S. E. qr.								
12 South $\frac{1}{4}$ - $\frac{1}{4}$ s S. E. qr.								
13 West $\frac{1}{4}$ - $\frac{1}{4}$ s S. E. qr.								
14 Center $\frac{1}{4}$ - $\frac{1}{4}$ s S. E. qr.								
15 South $\frac{1}{4}$ - $\frac{1}{4}$ s S. W. qr.								
16 West $\frac{1}{4}$ - $\frac{1}{4}$ s S. W. qr.								
17 Center $\frac{1}{4}$ - $\frac{1}{4}$ s S. W. qr.								

NAMES OF SWORN ASSISTANTS.

CHAINMEN.

FLAGMEN.

AXMEN.

John Washington
Nash C. Foreman

MINUTES.

Beginning at the North East corner to which there was one good Bearing and then running South 76 Degrees $\frac{1}{2}$ West 6 Chains & 40 Links thence south 14 Degrees East 4 chains & 69 links. Thence North 76 Degrees East 6 chains & 40 links thence North 14 Degrees west. 4 chains & 69 links to place of beginning the above lines were run according to the description of the survey given in the deed held by Mr J R Provan. said survey was made 52 years ago, and the Bearings at all the corners except the North East were totally destroyed

M. L. Smith Sr Surveyor

MIS 24150700002

CERTIFICATE OF SURVEY.

STATE OF WISCONSIN, } ss. J. M. G. Smith Surveyor, in and for the County and State aforesaid, do
ADAMS COUNTY.

hereby certify that I have surveyed and subdivided Section 24 Township 15 North of Range 7 East of 4th Principal Meridian, as represented by the courses and distances on the following plat, and annexed field-notes of survey:

- Established the center of the section at the point of intersection of *straight* quarter lines.
- Established all quarter-quarter corners upon the section boundary at proportional distances between known section and quarter section corners, according to the original field-notes of the Government survey.
- Established all lost corners at proportionate distances between known corners, according to original field-notes of the Government survey:

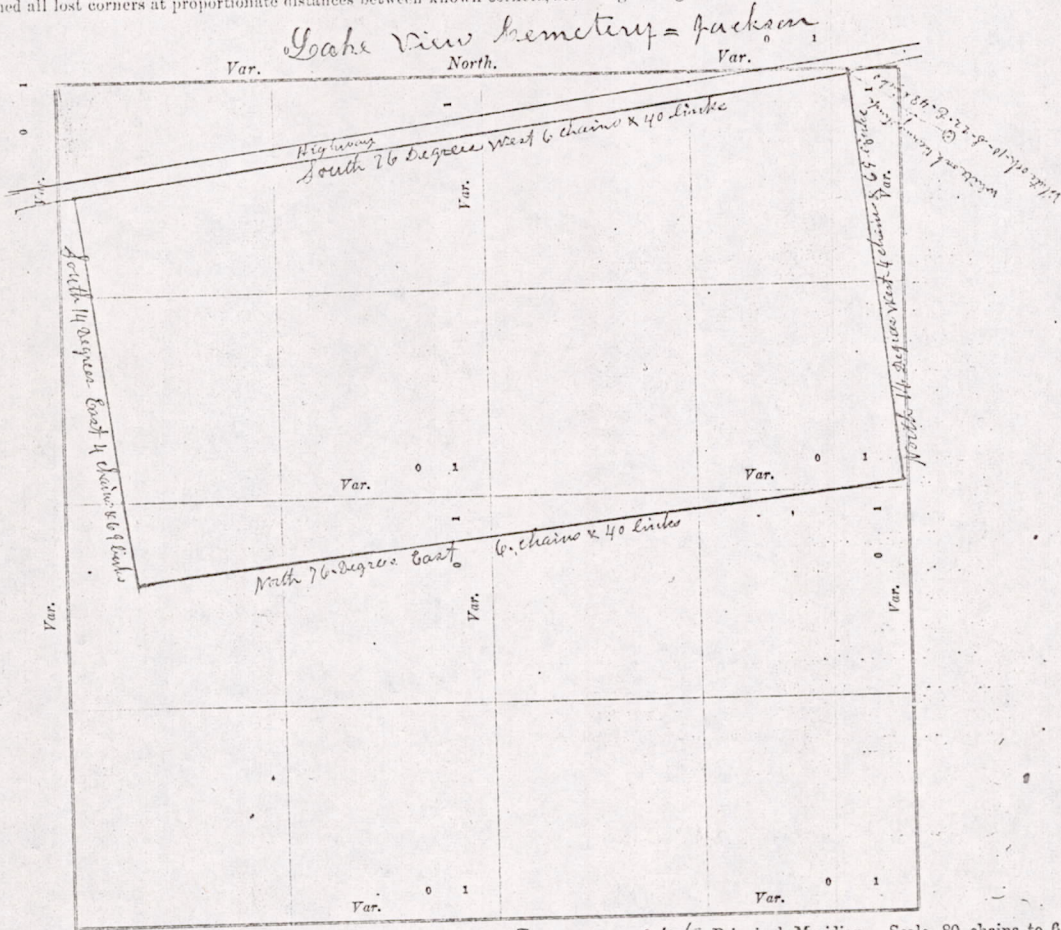

Plat of Section 24, Township 15 North, Range 7 East of 4th Principal Meridian. Scale, 80 chains to 6 inches. The figures in red ink are the lengths of the lines as stated in the field-notes of the Government survey.

Declination of the Magnetic Meridian from the True Meridian _____ East.
 Surveyed and subdivided this 18 day of April A. D. 1908, in accordance with the State Laws and Instructions of the Commissioner of the General Land Office, and recorded on pages _____ of Register in the County Surveyor's office.
 WITNESS my hand this 18 day of April A. D. 1909.

M. G. Smith Surveyor.

The above work was done for the town Board of the Town of Jackson
 by Charles Haskins, W. Hayes, Hayes E. Sorenson

MIS 24150700000

Char
Nan
Reg
then
14 D
The
in
a. 30
ile