

CERTIFICATE OF SURVEY.

STATE OF WISCONSIN, }
 ADAMS COUNTY, }
 I, M. L. Smith Surveyor, in and for the County and State aforesaid, do hereby certify that I have surveyed and subdivided Section 27 Township 15 North of Range 7 East of 4th Principal Meridian, as represented by the courses and distances on the following plat, and annexed field-notes of survey:
 Established the center of the section at the point of intersection of straight quarter lines.
 Established all quarter-quarter corners upon the section boundary at proportional distances between known section and quarter section corners, according to the original field-notes of the Government survey.
 Established all lost corners at proportionate distances between known corners, according to original field-notes of the Government survey.

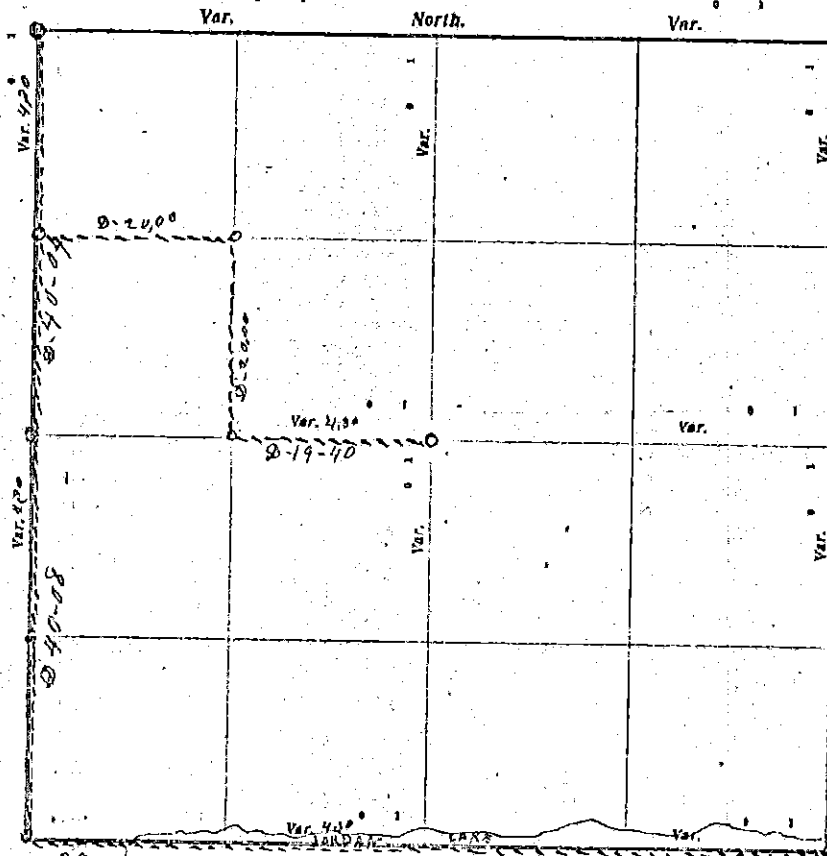

Plat of Section 27 Township 15 North, Range 7 East of 4th Principal Meridian. Scale, 80 chains to 6 inches. The figures in red ink are the lengths of the lines as stated in the field-notes of the Government survey.

Declination of the Magnetic Meridian from the True Meridian _____ East.

Surveyed and subdivided this 23 day of March A. D. 1915, in accordance with the State Laws and Instructions of the Commissioner of the General Land Office, and recorded on pages _____ of Register in the County Surveyor's office.

WITNESS my hand this 22 day of May of March A. D. 1916.

M. L. Smith Surveyor.

The above work was done at the request of a Mr. Baynes of Jordan Lake

MIS 27150700005

DESCRIPTION of Section, Quarter Section and Quarter-quarter Section Corners of Section 5

Township North, Range East of Principal Meridian.

N. B. - The variation of needs adapted in establishing corners is

County and State in record do
East of
section and quarter section
of the Government survey;

No.	Government Corners	Beating Trees	In. dia.	Course they bear	Links Distance	Beating Trees	In. dia.	Course they bear	Links Distance
1	N. W. Sec. cor. Identified								
2	N. E. Sec. cor. Identified								
3	S. E. Sec. cor. Identified								
4	S. W. Sec. cor. Identified								
5	N. $\frac{1}{4}$ Sec. cor. Identified								
6	E. $\frac{1}{4}$ Sec. cor. Identified								
7	S. $\frac{1}{4}$ Sec. cor. Identified								
8	W. $\frac{1}{4}$ Sec. cor. Identified								
SUBDIVISION CORNERS.									
1	Center $\frac{1}{2}$ Sec. cor.								
2	North $\frac{1}{4}$ - $\frac{1}{4}$ N. W. qr.								
3	East $\frac{1}{4}$ - $\frac{1}{4}$ N. W. qr.								
4	South $\frac{1}{4}$ - $\frac{1}{4}$ N. W. qr.								
5	West $\frac{1}{4}$ - $\frac{1}{4}$ N. W. qr.								
6	Center $\frac{1}{4}$ - $\frac{1}{4}$ N. W. qr.								
7	North $\frac{1}{4}$ - $\frac{1}{4}$ N. E. qr.								
8	East $\frac{1}{4}$ - $\frac{1}{4}$ N. E. qr.								
9	South $\frac{1}{4}$ - $\frac{1}{4}$ N. E. qr.								
10	Center $\frac{1}{4}$ - $\frac{1}{4}$ N. E. qr.								
11	East $\frac{1}{4}$ - $\frac{1}{4}$ S. E. qr.								
12	South $\frac{1}{4}$ - $\frac{1}{4}$ S. E. qr.								
13	West $\frac{1}{4}$ - $\frac{1}{4}$ S. E. qr.								
14	Center $\frac{1}{4}$ - $\frac{1}{4}$ S. E. qr.								
15	North $\frac{1}{4}$ - $\frac{1}{4}$ S. W. qr.								
16	West $\frac{1}{4}$ - $\frac{1}{4}$ S. W. qr.								
17	Center $\frac{1}{4}$ - $\frac{1}{4}$ S. W. qr.								

NAMES OF SWORN ASSISTANTS.

CHAIRSMEN	FLAGMEN	AXMEN
Harry Swain		
Chris. Noyes		

MINUTES.

Commenced at the identified corner stone at the N.W. corner of section 27-2-18-R-9-E, and ran south at 43° D-V on the section line 40 chains and 4 links to the quarter post on the west side of the section but could find no post or bearing. Then ran on south 40 chains & 8 links to the N.W. corner of the section & set Iron Post. Then went to the Post 2 chains & 2 links south from the N.W. corner of the section & ran Post on the 8th line 20 chains & set Post. Then south on the 8th line 20 chains & set Post. Then east on the quarter line 19 chains & 40 links to post set at the center of the section by Surveyor Wice in 1876

M1527150700005

W. L. Smith - county surveyor

Scale, 80 chains to 6

State Laws and Instructions of Surveyor's office.

Surveyor.

names of Jordan Lake

CERTIFICATE OF SURVEY.

STATE OF WISCONSIN, } as 1, Raymond W. Phillips Surveyor, in and for the County and State aforesaid, do
 ADAMS COUNTY. hereby certify that I have surveyed and subdivided Section 27 Township 15 North of Range 7 East of 101
 Principal Meridian, as represented by the courses and distances on the following plat, and annexed field-notes of survey:
 Established the center of the section at the point of intersection of straight quarter lines.
 Established all quarter-quarter corners upon the section boundary at proportional distances between known section and quarter section
 corners, according to the original field-notes of the Government survey.
 Established all lost corners at proportionate distances between known corners, according to original field-notes of the Government survey;

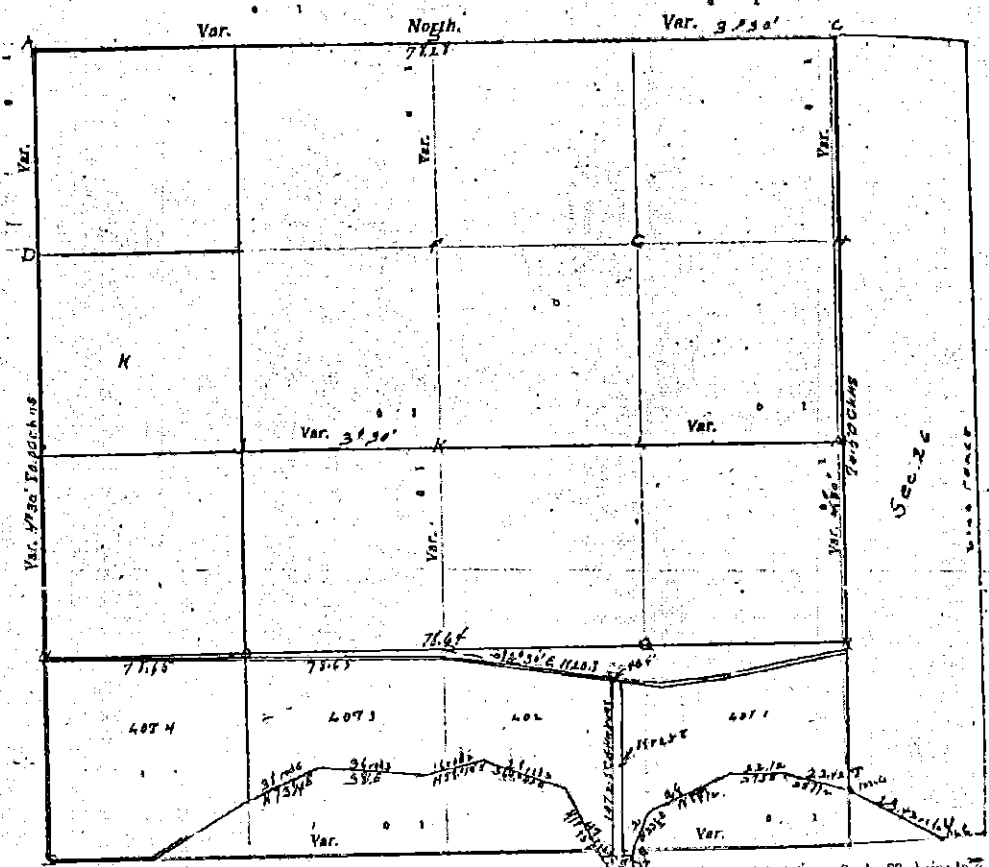

Plat of Section 27, Township 15 North, Range 7 East of 101 Principal Meridian. Scale, 80 chains to
 inches. The figures in red-ink are the lengths of the lines as stated in the field-notes of the Government survey.
 Declination of the Magnetic Meridian from the True Meridian 20.30' East.
 Surveyed and subdivided April 28-29-27-29-30 A. D. 1935, in accordance with the State Laws and Instructions of
 the Commissioner of the General Land Office, and recorded on page of Register in the County Surveyor's office.
 WITNESS my hand this 12 day of January A. D. 1935.

Raymond W. Phillips Surveyor.

Surveyed for Kraft Phenix Cheese Company and order given by them to record same
 in this book.

MIS 27150700005

DESCRIPTION of Section, Quarter Section and Quarter-quarter Section Corners of Section 162
 Township _____ North, Range _____ East of _____ Principal Meridian.

N.B.—The variation of needle adopted in establishing corners is _____

No.	Government Corner	Beating	Truss	In. dia.	Course they bear	Links Distant	Beating Time	In. dia.	Course they bear	Links Distant
1	N. W. Sec. cor. Identified	A	N 37° E		1/2 old corner on by stone 67 links					
2	N. E. Sec. cor. Identified	C	STEEL POST		in field					
3	S. E. Sec. cor. Identified	D	IRON POST RIGHT ANGLES TO POST EAST & WEST		50 Links					
4	S. W. Sec. cor. Identified	E	" "		" "					
5	N. 1/4 Sec. cor. Identified	F	IRON POST							
6	E. 1/4 Sec. cor. Identified	G	1/4 post iron post set east & west		50 links distant					
7	S. 1/4 Sec. cor. Identified	J	and K have iron post set							
8	W. 1/4 Sec. cor. Identified	L	wood stake							
SUBDIVISION CORNERS.										
9	Center 1/4 Sec. cor.	M.	iron post							
10	North 1/4 - 1/4 N. W. qr.	N	iron post							
11	East 1/4 - 1/4 N. W. qr.	O. R. & R.	iron post in field							
12	South 1/4 - 1/4 N. W. qr.	S	iron post section corner							
13	West 1/4 - 1/4 N. W. qr.	T	meander corner set iron post							
14	Center 1/4 - 1/4 N. W. qr.	U	" " " " " "							
15	North 1/4 - 1/4 N. E. qr.									
16	East 1/4 - 1/4 N. E. qr.									
17	South 1/4 - 1/4 N. E. qr.									
18	Center 1/4 - 1/4 N. E. qr.									
19	East 1/4 - 1/4 S. E. qr.									
20	South 1/4 - 1/4 S. E. qr.									
21	West 1/4 - 1/4 S. E. qr.									
22	Center 1/4 - 1/4 S. E. qr.									
23	North 1/4 - 1/4 S. W. qr.									
24	East 1/4 - 1/4 S. W. qr.									
25	South 1/4 - 1/4 S. W. qr.									
26	Center 1/4 - 1/4 S. W. qr.									

NAMES OF SWORN ASSISTANTS.

CHAIRMAN	FILEMEN	ARMEN
John Hopper		
Tamarack Goodberry		

MINUTES.

Subdivision of Kraft marked with arrow look for description in Registers office, gives measurements in full in 402. Back lines shows lines certified and surveyed.

MIS 27150700005