

IRON ROD IS  
N89°53'57"E 8.13'  
FROM NW CORNER I-15-7

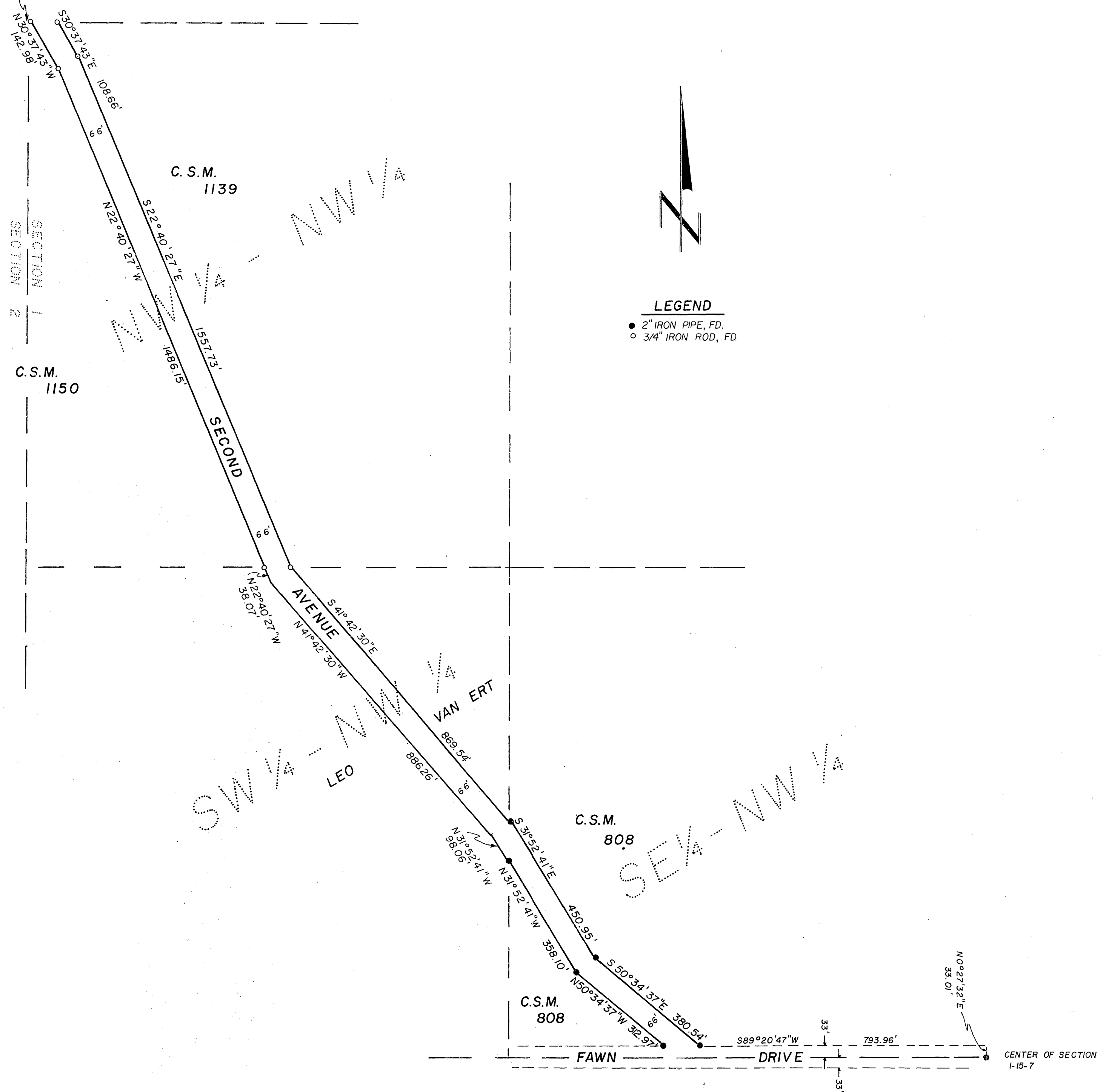

**LEGEND**

- 2" IRON PIPE, FD.
- 3/4" IRON ROD, FD.



*Gregory P. Rhinehart*  
Oct 15, 1984  
POS01150721001

NO.	DATE	REVISION	BY

TOWN OF JACKSON  
**SECOND AVENUE**  
LOCATED IN THE NORTHWEST QUARTER  
OF SECTION 1, TOWN 15 NORTH, RANGE  
7 EAST, TOWN OF JACKSON, ADAMS  
COUNTY, WISCONSIN.  
SCALE: 1" = 200' DATE: OCT. 15, 1984

MID-STATE ASSOCIATES, INC. ENGINEERS-ARCHITECT  
1111 EIGHTH ST. BARABOO, WISCONSIN 53913 SURVEYORS  
Phone: (608) 356-3996  
DRAWN BY SORENSEN F.B. SHEET 2 OF 1  
CHECKED BY RHINEHART PROJ. 3300/8 FILE 22-68-33