

FIELD BOOK # FILE	DRAWN BY JAS	PROJECT # 0334139
PAGES # FILE	CHECKED BY GPR	SHEET # 2 OF 2
SURVEYOR: MSA PROFESSIONAL SERVICES, INC. 307 MAIN STREET P.O. BOX 349 FRIENDSHIP, WI. 53934-0349 608-339-3808	MSA PROFESSIONAL SERVICES © MSA PROFESSIONAL SERVICES	CLIENT: EDWARD KNORRING 616 W. ELM ST. WHEATON, IL. 60187

ADAMS COUNTY CERTIFIED SURVEY MAP #

PART OF THE SW QUARTER OF THE SW QUARTER AND ALL OF THE SE QUARTER OF THE SW QUARTER SECTION 36, TOWNSHIP 16 NORTH, RANGE 7 EAST, TOWN OF NEW CHESTER, AND PART OF THE NE QUARTER OF THE NW QUARTER OF SECTION 1, TOWNSHIP 15 NORTH, RANGE 7 EAST, TOWN OF JACKSON, ALL IN ADAMS COUNTY, WISCONSIN.

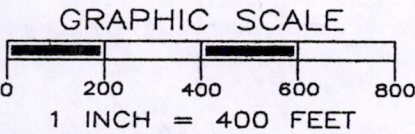
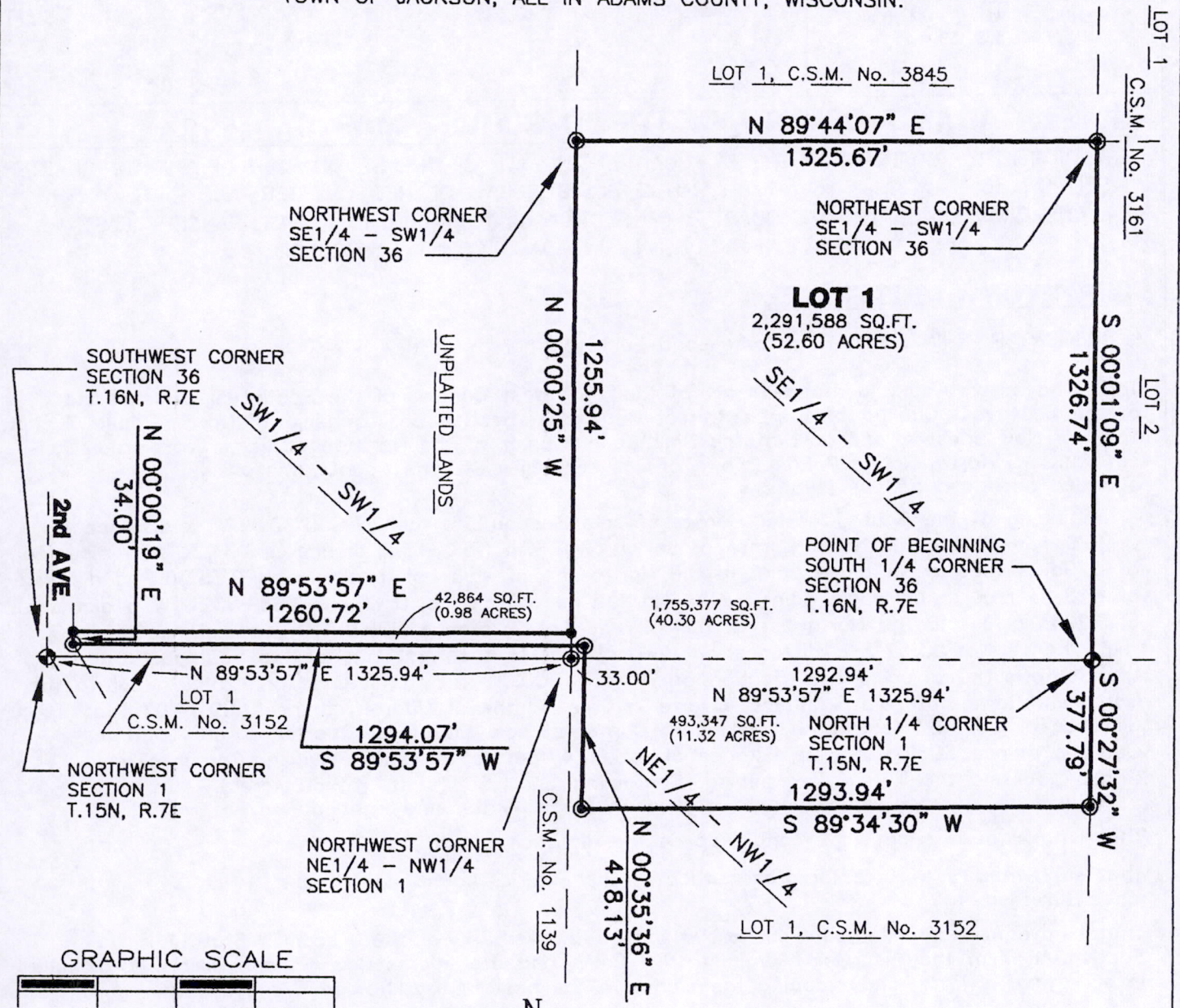

LEGEND

- ⊕ - HARRISON MONUMENT, FD.
- ⊙ - 3/4" IRON ROD, FOUND
- - 3/4" X 18" IRON ROD, 1.5 #/FT., PLACED

THE SOUTH LINE OF THE SW 1/4 OF SECTION 36-16-7 WAS ASSIGNED A BEARING OF N89°53'57"E AS THE BASIS OF BEARINGS ON THIS MAP.

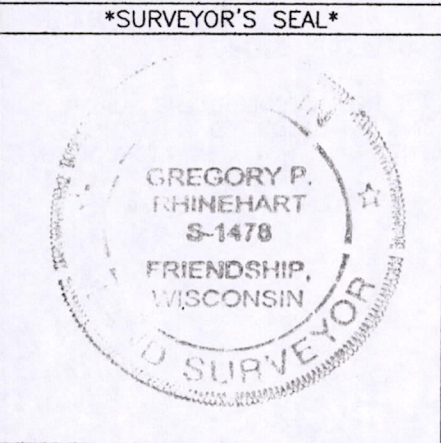

Gregory P. Rhinehart 1/06/04
MSA PROFESSIONAL SERVICES
GREGORY P. RHINEHART, REGISTERED LAND SURVEYOR, S-1478 DATE

NOTE: IF THE SURVEYOR'S SEAL AT LEFT IS NOT RED IN COLOR, THE SURVEY IS A COPY AND SHOULD BE ASSUMED TO CONTAIN UNAUTHORIZED ALTERATIONS. THE CERTIFICATION CONTAINED ON THIS DOCUMENT SHALL NOT APPLY TO COPIES.

Pos01150731001

FIELD BOOK #	FILE	DRAWN BY	JAS	PROJECT #	0334139
PAGES #	FILE	CHECKED BY	GPR	SHEET #	1 OF 2

REGISTRAR'S SEAL



**TRANSPORTATION • MUNICIPAL
DEVELOPMENT • ENVIRONMENTAL**

307 Main Street Friendship, WI. 53934-0349
608-339-3808 Fax: 608-339-8078

© MSA PROFESSIONAL SERVICES

430210

Recorded-Adams County WI
Register of Deeds Office-
Jodi M. Helgeson-Register

JAN 06 2004

Time: 1:30 PM

Volume: 22 Page: 208-209

Fee: \$13 pd 2811-2

SURVEYOR:

MSA PROFESSIONAL SERVICES, INC.
307 MAIN STREET P.O. BOX 349
FRIENDSHIP, WI. 53934-0349
608-339-3808

CLIENT:

EDWARD KNORRING
616 W. ELM ST.
WHEATON, IL. 60187

ADAMS COUNTY CERTIFIED SURVEY MAP # 4597

PART OF THE SW QUARTER OF THE SW QUARTER AND ALL OF THE SE QUARTER OF THE SW QUARTER SECTION 36, TOWNSHIP 16 NORTH, RANGE 7 EAST, TOWN OF NEW CHESTER, AND PART OF THE NE QUARTER OF THE NW QUARTER OF SECTION 1, TOWNSHIP 15 NORTH, RANGE 7 EAST, TOWN OF JACKSON, ALL IN ADAMS COUNTY, WISCONSIN.

SURVEYOR'S CERTIFICATE:

I, GREGORY P. RHINEHART, Registered Land Surveyor, hereby certify;

That I have surveyed and mapped part of the Southwest Quarter of the Southwest Quarter and all of the Southeast Quarter of the Southwest Quarter of Section 36, Township 16 North, Range 7 East, Town of New Chester, and part of the Northeast Quarter of the Northwest Quarter of Section 1, Township 15 North, Range 7 East, Town of Jackson, all in Adams County, Wisconsin, bounded and described as follows;

Beginning at the South Quarter Corner of said Section 36, thence S00°27'32"W a distance of 377.79 feet to the Northeast Corner of Lot 1 of C.S.M. No. 3152; thence S89°34'30"W a distance of 1293.94 feet to an angle point in the North Line of said Lot 1; thence N00°35'36"E a distance of 418.13 feet to an angle point in the North Line of said Lot 1; thence S89°53'57"W a distance of 1294.07 feet to the Northwest Corner of said Lot 1; thence N00°00'19"E a distance of 34.00 feet; thence N89°53'57"E a distance of 1260.72 feet to the West Line of the Southeast Quarter of the Southwest Quarter of said Section 36; thence N00°00'25"W a distance of 1255.94 feet to the Northwest Corner of said Southeast Quarter of the Southwest Quarter; thence N89°44'07"E a distance of 1325.67 feet to the Northeast Corner of said Southeast Quarter of the Southwest Quarter; thence S00°01'09"E a distance of 1326.74 feet to the South Quarter Corner of said Section 36 and the Point of Beginning. Containing 2,291,588 sq.ft. (52.60 Acres).

Subject to any and all covenants, restrictions, easements, and right-of-way of record.

That I have made such survey and map at the direction of Edward Knorring;

That such map is a correct representation of the exterior boundaries of the lands surveyed;

That I have fully complied with the provisions of Chapter 236 of the Wisconsin Statutes, Section AE 7 of the Wisconsin Administrative Code, and the Adams County Land Division Ordinance in surveying, dividing, and mapping the same, to the best of my knowledge and belief.



Gregory P. Rhinehart 1/06/04
MSA PROFESSIONAL SERVICES
GREGORY P. RHINEHART, REGISTERED LAND SURVEYOR, S-1478 DATE

NOTE: IF THE SURVEYOR'S SEAL AT LEFT IS NOT RED IN COLOR, THE SURVEY IS A COPY AND SHOULD BE ASSUMED TO CONTAIN UNAUTHORIZED ALTERATIONS. THE CERTIFICATION CONTAINED ON THIS DOCUMENT SHALL NOT APPLY TO COPIES.

**NO REVIEW
UNDER ORDINANCE #9**

JAN 6 2004

ADAMS COUNTY PLANNING
AND ZONING DEPARTMENT

VOL 022 PAGE 208