

PLAT OF SURVEY



MID-STATE ASSOCIATES, INC.

1111 8 TH ST.
BARABOO, WISCONSIN

RECEIVED

JAN 05 1977

ADAMS CO PLANNING & ZONING DEPT.

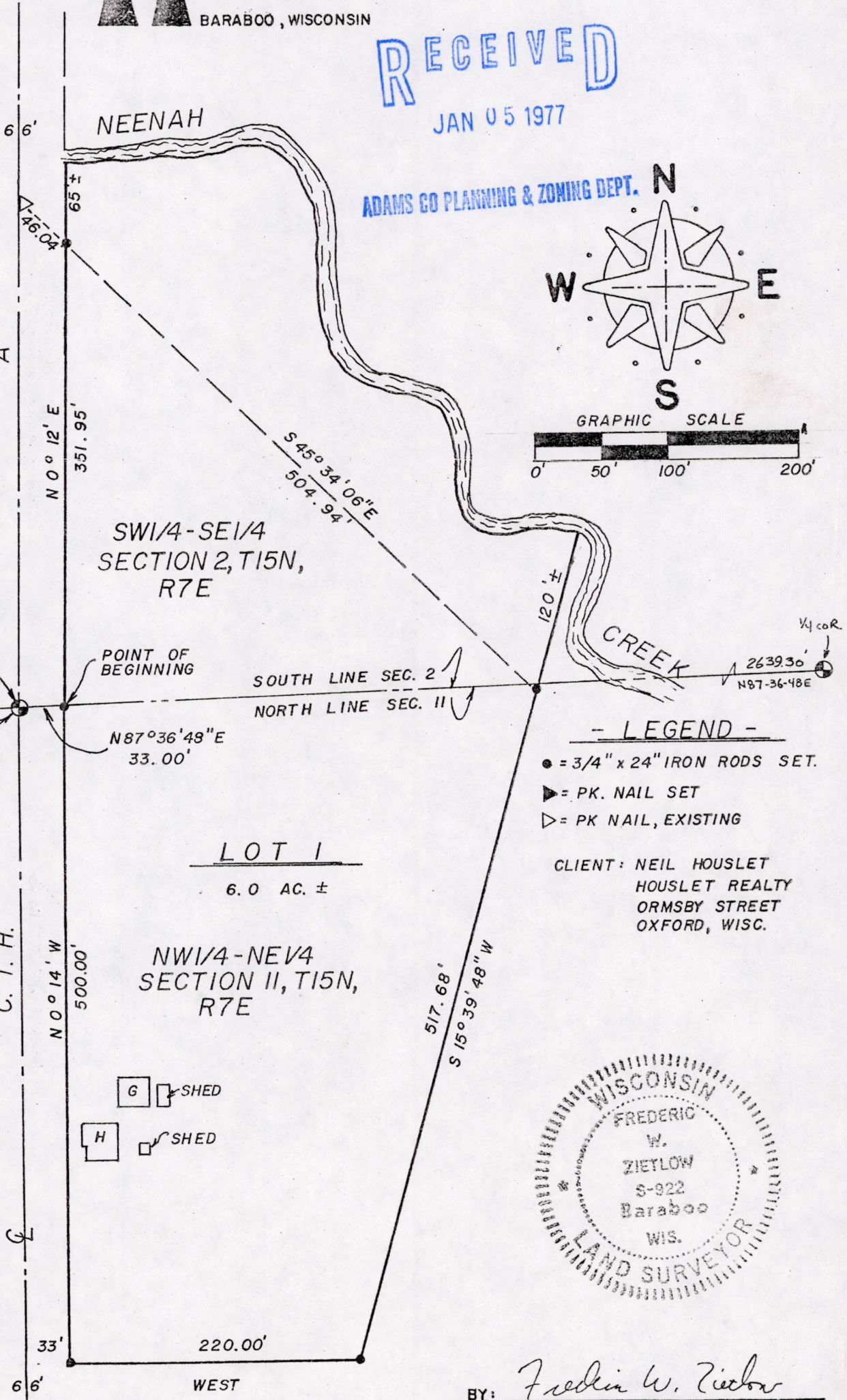
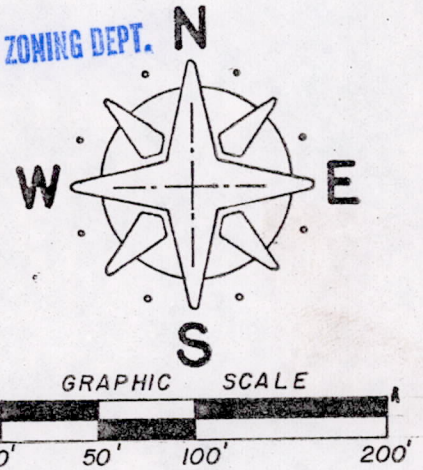

S1/4 CORNER,
SECTION 2, T15N,
R7E, HARRISON
MONUMENT

N1/4 CORNER,
SECTION II, T15N,
R7E

SW1/4-SE1/4
SECTION 2, T15N,
R7E

POINT OF
BEGINNING

SOUTH LINE SEC. 2
NORTH LINE SEC. II

N87°36'48"E
33.00'

LOT 1

6.0 AC. ±

NW1/4-NE1/4
SECTION II, T15N,
R7E

G SHED

H SHED

- LEGEND -

- = 3/4" x 24" IRON RODS SET.
- ▲ = PK. NAIL SET
- ▷ = PK NAIL, EXISTING

CLIENT: NEIL HOUSLET
HOUSLET REALTY
ORMSBY STREET
OXFORD, WISC.



BY: *Frederic W. Zietlow*
REGISTERED LAND SURVEYOR
8-3-76

I hereby certify that I have surveyed the property shown on this plat and that this plat is a correct representation of said survey to the best of my knowledge and belief.

SCALE: 1" = 100'

PROJECT NO.: 6480

Pos 02150741001

A PARCEL OF LAND
LOCATED IN
THE SW $\frac{1}{4}$ -SE $\frac{1}{4}$ SECTION 2 AND NW $\frac{1}{4}$ -NE $\frac{1}{4}$ SECTION 11, T15N, R7E
TOWN OF JACKSON, ADAMS COUNTY, WISCONSIN

As Given By
Mid-State Associates
Baraboo, Wisconsin
August, 1976

A parcel of land located in the SW $\frac{1}{4}$ -SE $\frac{1}{4}$ Section 2 and the
NW $\frac{1}{4}$ -NE $\frac{1}{4}$ Section 11, T15N, R7E, Town of Jackson, Adams County,
Wisconsin, which is bounded by a line described as follows:

Commencing at the south one-quarter corner of said Section
2; thence N87° 36' 48" E, 33.00 feet along the south line of said
Section 2 to a point on the east line of C.T.H. "A", said point
being the point of beginning;

thence N0° 12' E, 351.95 feet along the east line of C.T.H. "A"
to a point 65 feet, more or less, from the water's edge of Neenah
Creek and the beginning of a meander line; thence S45° 34' 06" E, 504.94
feet along said meander line to a point which is 120 feet, more or
less, from the water's edge of Neenah Creek and the end of said
meander line; thence S15° 39' 48" W, 517.68 feet; thence West 220.00
feet to a point on the east line of C.T.H. "A"; thence N0° 14' W, 500.00
feet along the east line of C.T.H. "A" to the point of beginning.

Said parcel contains 6.0 acres, more or less, and includes all
that land lying between the meander line and the water's edge of
Neenah Creek.

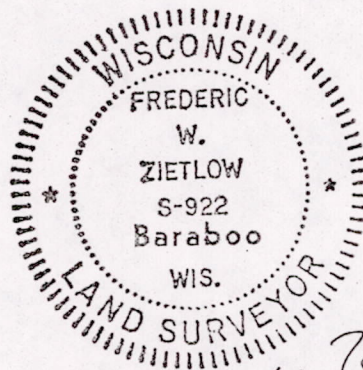

Frederic W. Zietlow
8-3-76

POS02150741001