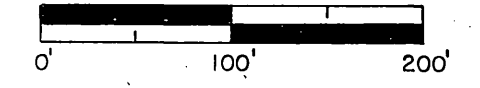

EXHIBIT "A"

NEENAH CREEK PUBLIC FISHING GROUNDS LAND EXCHANGES

T15N, R7E, Adams Co. *SWNE, SESE*
 Sec. 3; Part of NE 1/4
 Part of NE/NW, Part of SE/NW

Survey for the State of Wisconsin, Department of Natural Resources
 Fish Management, Wisconsin Rapids Area Headquarters



Scale 1" = 100' Dr. by M. Seymour 11/19/82

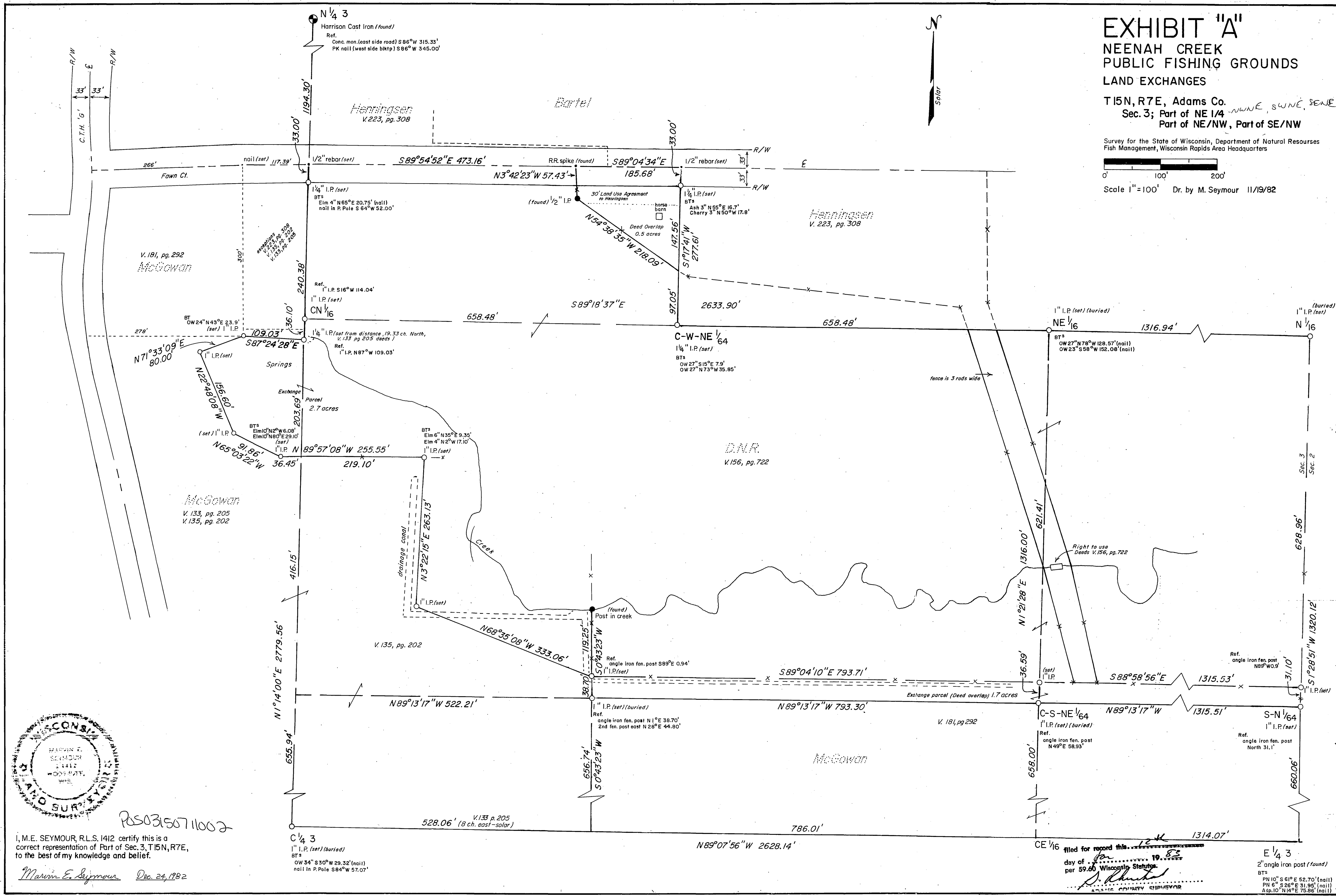

RS03150711002

I, M.E. SEYMOUR, R.L.S. 1412 certify this is a correct representation of Part of Sec. 3, T15N, R7E, to the best of my knowledge and belief.

M. E. Seymour Dec. 24, 1982

filed for record this 12th day of Dec. 1982 per 59.00 Wisconsin Statutes. *D. Christ*

E 1/4 3
 2" angle iron post (found)
 BTs
 PN 10" S 61° E 52.70' (nail)
 PN 6" S 26° E 31.95' (nail)
 Asp. 10" N 14° E 75.86' (nail)