

PLAT OF SURVEY

LEGAL DESCRIPTION

BEING LOT 6, PLAT OF LEE DEVELOPMENT IV, LOCATED IN THE SW1/4 OF THE SW1/4, SECTION 4, T. 15 N, R. 7 E, TOWN OF JACKSON, ADAMS COUNTY, WISCONSIN.

BASIS OF BEARINGS: IS THE SOUTH LINE OF THE SW1/4, SECTION 4, WHICH IS RECORDED TO BEAR S89°17'27"W PER PLAT OF LEE DEVELOPMENT IV.

SCALE: 1" = 100'

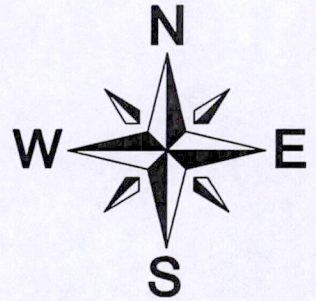

LOT 4
BY OTHERS

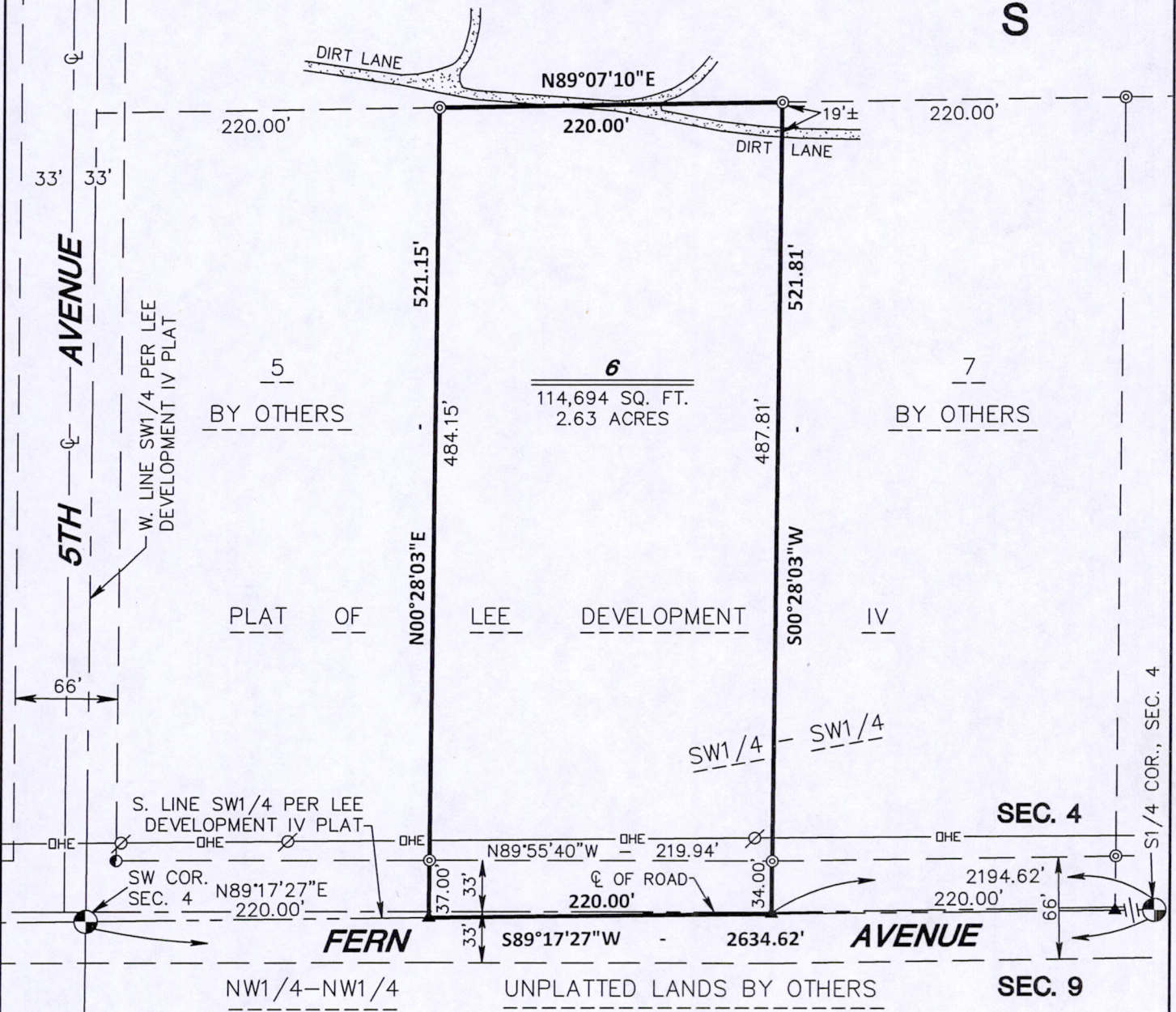

I CERTIFY THAT THIS SURVEY IS IN COMPLIANCE WITH WISCONSIN ADMINISTRATIVE CODE AE7 AND I DO FURTHER CERTIFY THAT THE SURVEYING AND MAPPING OF THESE LANDS ARE CORRECT TO THE BEST OF MY KNOWLEDGE AND BELIEF.

Thomas L. Greve

THOMAS L. GREVE
REGISTERED LAND SURVEYOR, NO. 2226
DATED: 03/07/2012

LEGEND

- ⊙ 1" IRON PIPE FND.
- 2" IRON PIPE FND.
- ▲ NAIL FND.
- ⊕ HARRISON MON. FND.
- ⊘ POWER POLE
- OHE- OVERHEAD UTILITY LINE

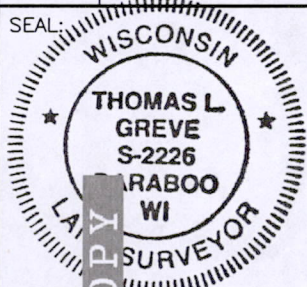

OWNER:
PATRICIA I HANSON
364 SANTA MARIA DRIVE
ARLINGTON, WI 53911

CLIENT: CENTURY 21 AFFILIATED
C/O WILLIAM BREDESON
W8344 C.T.H. B
POYNETTE, WI 53955

As prepared by:
GA GROTHMAN & ASSOCIATES S.C.
LAND SURVEYORS
625 EAST SLIFER STREET, P.O. BOX 373 PORTAGE, WI. 53901
PHONE: PORTAGE: (608) 742-7788 SAUK: (608) 644-8877
FAX: (608) 742-0434 E-MAIL: surveying@grothman.com
(RED LOGO REPRESENTS THE ORIGINAL MAP)

G & A FILE NO. 212-70

DRAFTED BY: J. BROST
CHECKED BY: TLG
PROJ. 212-70
DWG. 21270



SHEET 1 OF 1

Pos04150731001