

PLAT OF SURVEY

GENERAL LOCATION

BEING THE E1/2 OF THE NW1/4 OF THE SE1/4, THE E1/2 OF THE SW1/4 OF THE SE1/4 AND ALL OF THE SE1/4 OF THE SE1/4, SECTION 5, T. 15 N, R. 7 E, TOWN OF JACKSON, ADAMS COUNTY, WISCONSIN.

LEGEND

- 3/4" X 24" IRON ROD SET (WT. = 1.5 LBS. / L.F.)
- △ PK NAIL SET
- ▲ PK NAIL FND.
- 3/4" IRON ROD FND.
- ⊙ 1" IRON PIPE FND.
- ⊙ 1 1/4" IRON PIPE FND.
- ⊙ 2" IRON PIPE FND.
- ⊙ HARRISON MON. FND.
- OHE—OVERHEAD UTILITY LINE
- () PREVIOUSLY RECORDED INFO.
- ⊙ WELL
- ⊙ SEPTIC TANK COVER
- ⊙ SEPTIC VENT
- ⊙ SEPTIC CLEANOUT

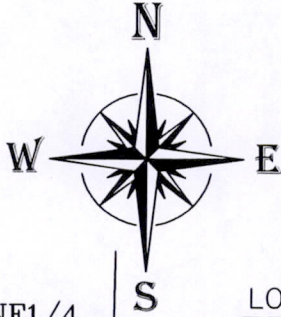

BASIS OF BEARINGS: IS THE EAST LINE OF THE SE1/4 OF SECTION 5 WHICH BEARS S00°59'45"W AS REFERENCED TO THE ADAMS COUNTY COORDINATE SYSTEM NAD83(2011).

SCALE: 1" = 400'

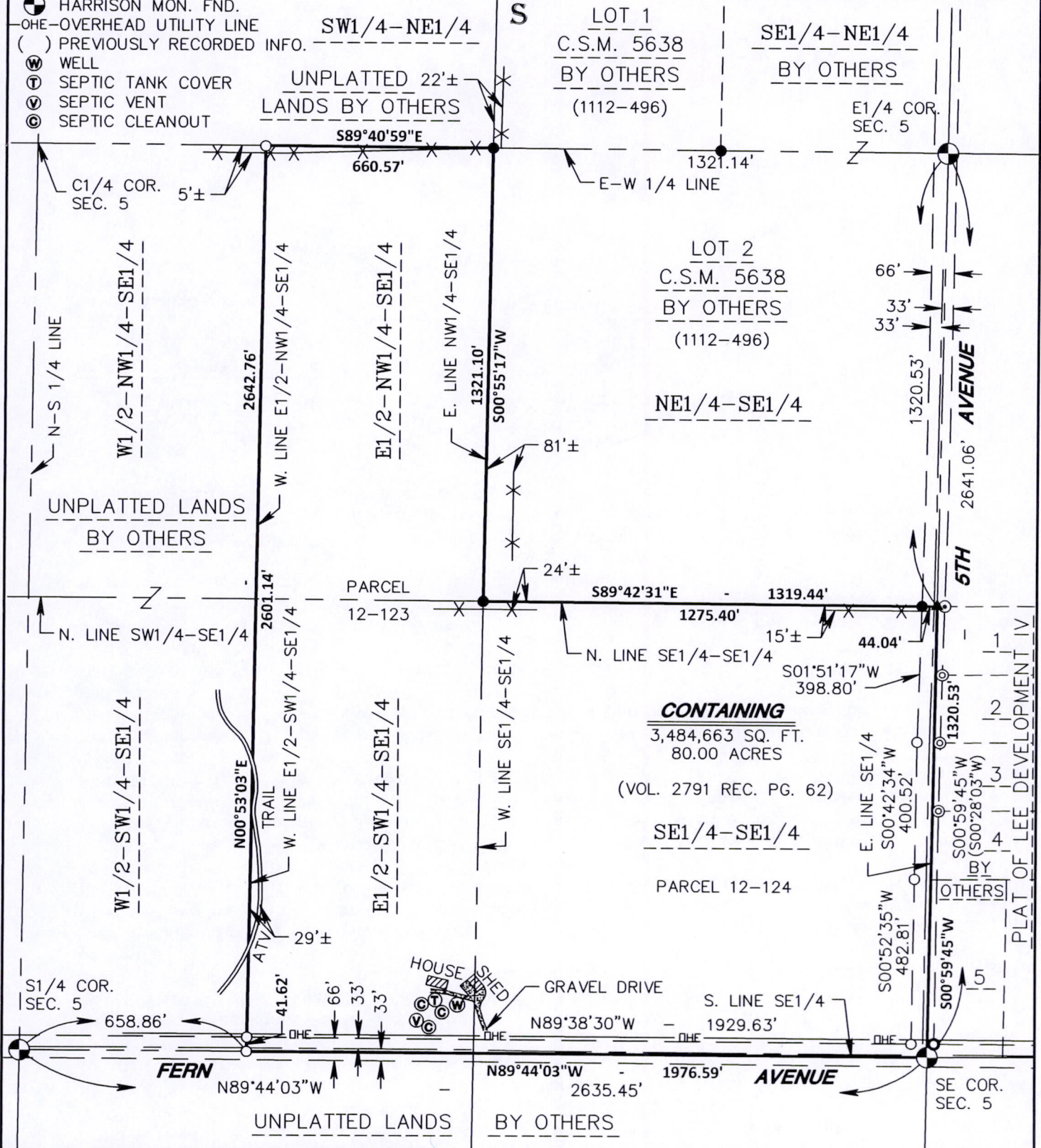
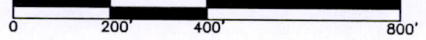

SEAL:

OWNER/CLIENT:
 ROGER J. & DONA M. KASTANEK
 5841 CHAPEL HILLS DRIVE
 WEST BEND, WI 53090

As prepared by:
GA GROTHMAN & ASSOCIATES S.C.
 LAND SURVEYORS
 625 EAST SLIFER STREET, P.O. BOX 373 PORTAGE, WI. 53901
 PHONE: PORTAGE: (608) 742-7788 SAUK: (608) 644-8877
 FAX: (608) 742-0434 E-MAIL: surveying@grothman.com
 (RED LOGO REPRESENTS THE ORIGINAL MAP)

G & A FILE NO. 614-258

DRAFTED BY: SMS
 CHECKED BY: TG
 PROJ. 1112-496
 DWG. 614258

SHEET 1 OF 2

POS05150741001

SCOTT P. HEWITT
Registered Land Surveyor, No. 22229
Dated: July 15, 2014
File No.: 614-258

Scott P. Hewitt



SURVEYOR'S CERTIFICATE

I, **SCOTT P. HEWITT**, Registered Land Surveyor, do hereby certify that by the order of **Roger J.** and **Dona M. Kastanek**, I have surveyed, monumented and mapped the East half of the Northwest Quarter and all of the Southeast Quarter, the East half of the Southwest Quarter of the Southeast Quarter and all of the Southeast Quarter of the Southeast Quarter of Section 5, Town 15 North, Range 7 East, Town of Jackson, Adams County, Wisconsin, described as follows:

Beginning at the Southeast corner of Section 5;
thence North 89°44'03" West along the South line of the Southwest Quarter of the Southeast Quarter of said Section 5, 1,976.59 feet to the Southwest corner of the East half of the Southwest Quarter of the Southeast Quarter of the Southeast Quarter of said Section 5;
thence North 00°53'03" East along the West line of the East half of the Southwest Quarter of the Southeast Quarter and the West line of East half of the Northwest Quarter of the Southeast Quarter of said Section 5, 2,642.76 feet to the Northwest corner of the East half of the Northwest Quarter of the Southeast Quarter of said Section 5;
thence South 89°40'59" East along the East - West Quarter line of said Section 5, 660.57 feet to the Northeast corner of the Northwest Quarter of the Southeast Quarter of said Section 5;
thence South 00°55'17" West along the East line of the Northwest Quarter of the Southeast Quarter of said Section 5, 1,321.10 feet to the Southeast corner of the Northwest Quarter of the Southeast Quarter of said Section 5;
thence South 89°42'31" East along the North line of the Southeast Quarter of the Southeast Quarter of said Section 5, 1,319.44 feet to the Northeast corner of the Southeast Quarter of the Southeast Quarter of said Section 5;
thence South 00°59'45" West along the East line of the Southeast Quarter of said Section 5, 1,320.53 feet to the point of beginning.
Containing 3,484,663 square feet, (80.00 acres), more or less. Being subject to Fern Avenue right-of-way along the Southerly side thereof and Fifth Avenue right-of-way along the Easterly side thereof. Being subject to servitudes and easements of use or record if any.

I DO FURTHER CERTIFY that this surveying and mapping is in compliance with Wisconsin Administrative Code AE 7 and that it is a true and correct representation of the boundaries of the land surveyed to the best of my knowledge and belief.