

# PLAT OF SURVEY MAP

LOCATED IN THE FRACTIONAL NW1/4-NW1/4, THE NE1/4-NW1/4, THE FRACTIONAL SW1/4-NW1/4, THE SE1/4-NW1/4 AND THE SW1/4 OF THE NE1/4, OF SECTION 6, T15N-R7E, TOWN OF JACKSON, ADAMS COUNTY, WI.

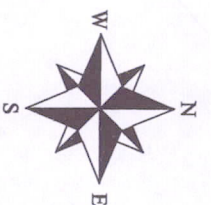
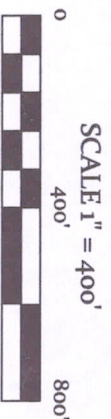

## LEGEND

- ⊗ HARRISON MONUMENT FOUND
- 3/4" x 18" REBAR SET 1.50 LBS/FT
- ⊙ 3/4" IRON ROD FOUND
- ⊙ 3" O.D. IRON PIPE FOUND

## BASIS OF BEARINGS

BEARINGS ARE BASED ON THE WISCONSIN COUNTY COORDINATE SYSTEM (ADAMS CO).

## SURVEYOR'S CERTIFICATE

I, Kelly D. Callaway, Registered Land Surveyor, Do hereby certify: That I have surveyed and mapped those lands being part of the Fractional NW1/4 of the NW1/4, Fractional SW1/4-NW1/4, SE1/4-NW1/4, NE1/4-NW1/4 and the SW1/4-NE1/4 Section 6, T15N-R7E, Town of Jackson, Adams County, Wisconsin. Described as follows:

Beginning at the W1/4 corner of Section 6; thence N00°06'01"E, 1814.75 feet; thence N89°22'11"E, 2341.61 feet; thence S00°56'31"W 515.57 feet; thence N89°41'02"E, 230.09 feet; thence S01°02'18"W, 1318.88 feet; thence S89°49'42"W, 2542.37 feet to the point of beginning. Containing 104.41 acres of land and being subject to any easements, covenants and right of way of record. That said map is a true representation of those lands surveyed. That I made such map under the direction of Lyles Vogel. That I have complied with the provisions of Chapter A-E7 of the Wisconsin Administrative Codes.

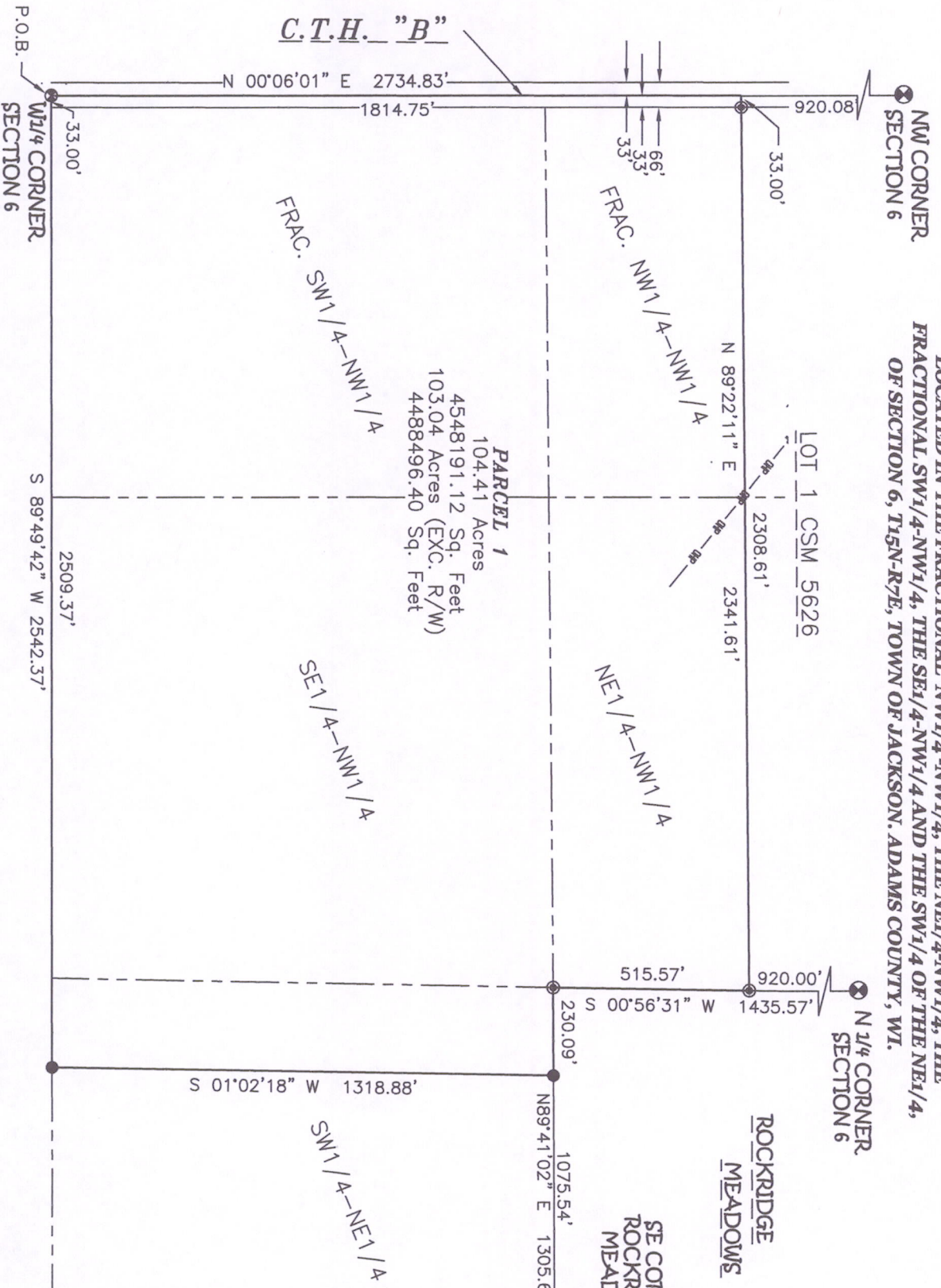

CALLAWAY LAND SURVEYING

340 SECOND ST. NORTH  
STEVENS POINT, WI 54481  
OFFICE 715-345-6962 MOBILE 715-347-LAND  
EMAIL kelly@callawaylandsurveying.com

Pos 06150711004

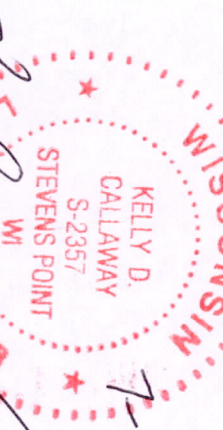

Kelly D. Callaway  
RIS # 2357

CLIENT: LYLES VOGEL  
JOB NO.: 12-107  
SHEET 1 OF 1