

**BADGER - LAND SURVEY, LLC**  
 2610 WEST GRAND AVE.  
 WISCONSIN RAPIDS, WI. 54495

PHONE: (715) 424 - 5900  
 FAX: (715) 424 - 5901  
 E-MAIL: blsurvey@wctc.net  
 www.badgerlandsurvey.com

PREPARED FOR:  
**JOE KUFAHL**  
**969 SHERMAN ROAD**  
**CEDARBURG, WI 53012**

© 2019, BADGER-LAND SURVEY, LLC

IF THE SURVEYOR'S SEAL IS NOT RED IN COLOR, THIS MAP IS A COPY AND SHOULD BE ASSUMED TO CONTAIN UNAUTHORIZED ALTERATIONS, THE CERTIFICATION DOES NOT APPLY TO COPIES.

DRAWN BY: KW JOB#: 121519A

**PLAT OF SURVEY**

*This map DOES NOT transfer property ownership. Sale or transfer of property requires a recorded deed.*

**BEING ALL OF LOT 10 OF STONEYBROOK SUBDIVISION, LOCATED IN PART OF THE NE1/4 NE1/4 OF SECTION 6, TOWNSHIP 15 NORTH, RANGE 7 EAST, TOWN OF JACKSON, ADAMS COUNTY, WISCONSIN**

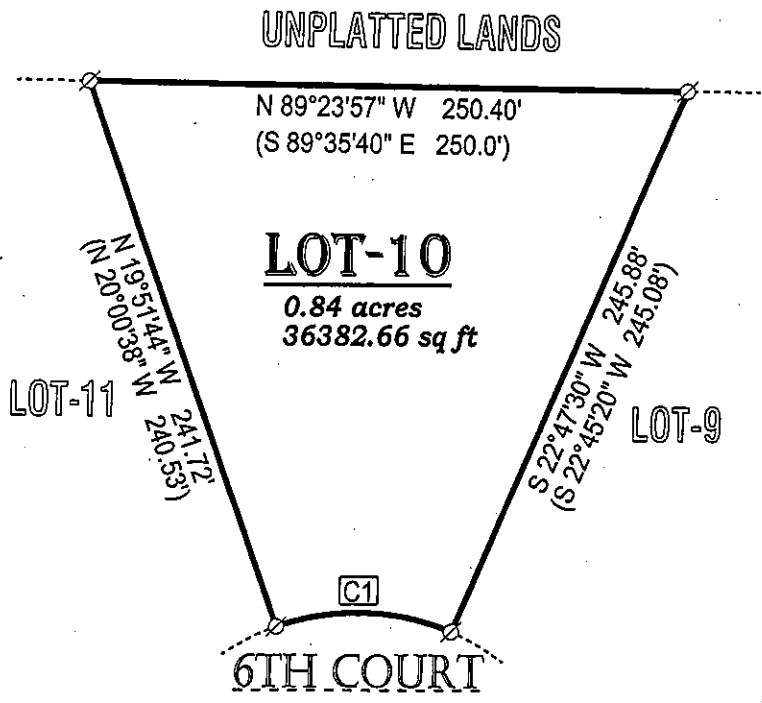

**CERTIFICATION:**

I hereby certify that such map is a correct representation of the exterior boundaries of the land surveyed and that the above map is a true representation thereof. That I have complied fully with Section AE7 of Wisconsin Statutes to the best of my knowledge and belief.

CERTIFIED CORRECT THIS 18TH DAY OF DECEMBER 2019.

*Kevin M. Whipple*

KEVIN M. WHIPPLE P.L.S. 2444  
 Drafted By: KEVIN WHIPPLE  
 FIELD WORK COMPLETED ON 12/6/19



**BASIS OF BEARINGS;**  
 THE NORTH LINE OF LOT 10 ASSIGNED A BEARING OF N 89°23'57" W FOR THIS MAP

( ) RECORDED AS  
 Ø 1" O.D. IRON PIPE FOUND

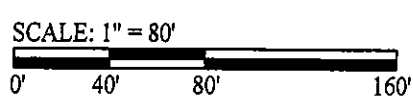

| Id | Delta     | Radius  | Arc Length | Chord  | Ch Bear       |
|----|-----------|---------|------------|--------|---------------|
| C1 | 42°50'08" | 100.00' | 74.76'     | 73.03' | S 88°27'08" E |

POS06150711